



**3D echocardiography:
meet the experts!**
INTERVENTIONS TRACK



Challenging cases in mitral valve

Victoria Delgado, MD, PhD

Hospital University Germans Trias i Pujol

Badalona, Spain



Disclosures

- Speaker fees from Edwards Lifesciences, GE Healthcare, Philips, Novartis and Medtronic.
- Consulting fees from Edwards Lifesciences, MSD and Novo Nordisk

Current status of TMVT

Annuplasty

Cardioband



Edge-to-edge
plasty

MitraClip



Chordal plasty

NeoChord



Transcatheter
heart valve

Tendyne



SAPIEN M3



Tiara

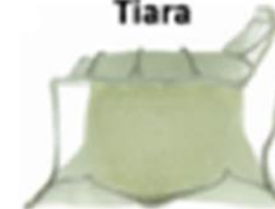

Intrepid



PASCAL

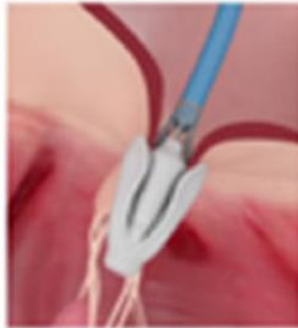

HighLife

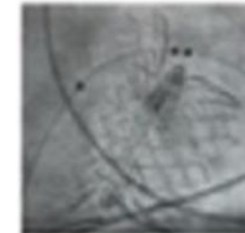

Imaging to guide edge-to-edge MV repair

1. Transseptal approach and puncture
2. Introduction of the guide catheter into the left atrium and navigation with the device delivery system to place the device above the MV
3. Arm orientation towards the valve ("clocking")
4. Crossing the valve and advancing the delivery system into the left ventricle
5. Grasping the leaflets and assessment of the quality of the grasping
6. Final mitral regurgitation assessment

Transseptal puncture – septal anatomy

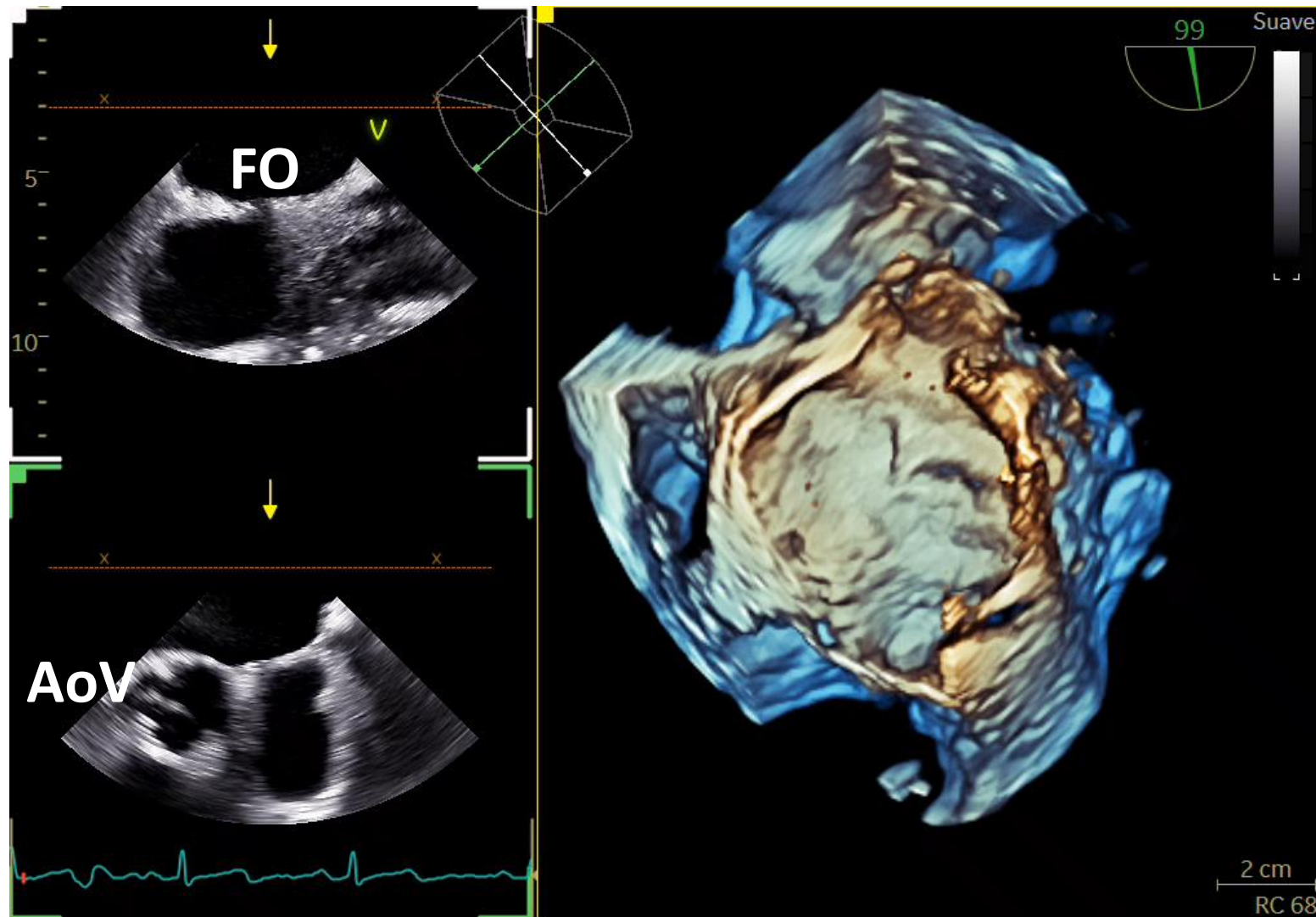

Transseptal puncture – septal anatomy

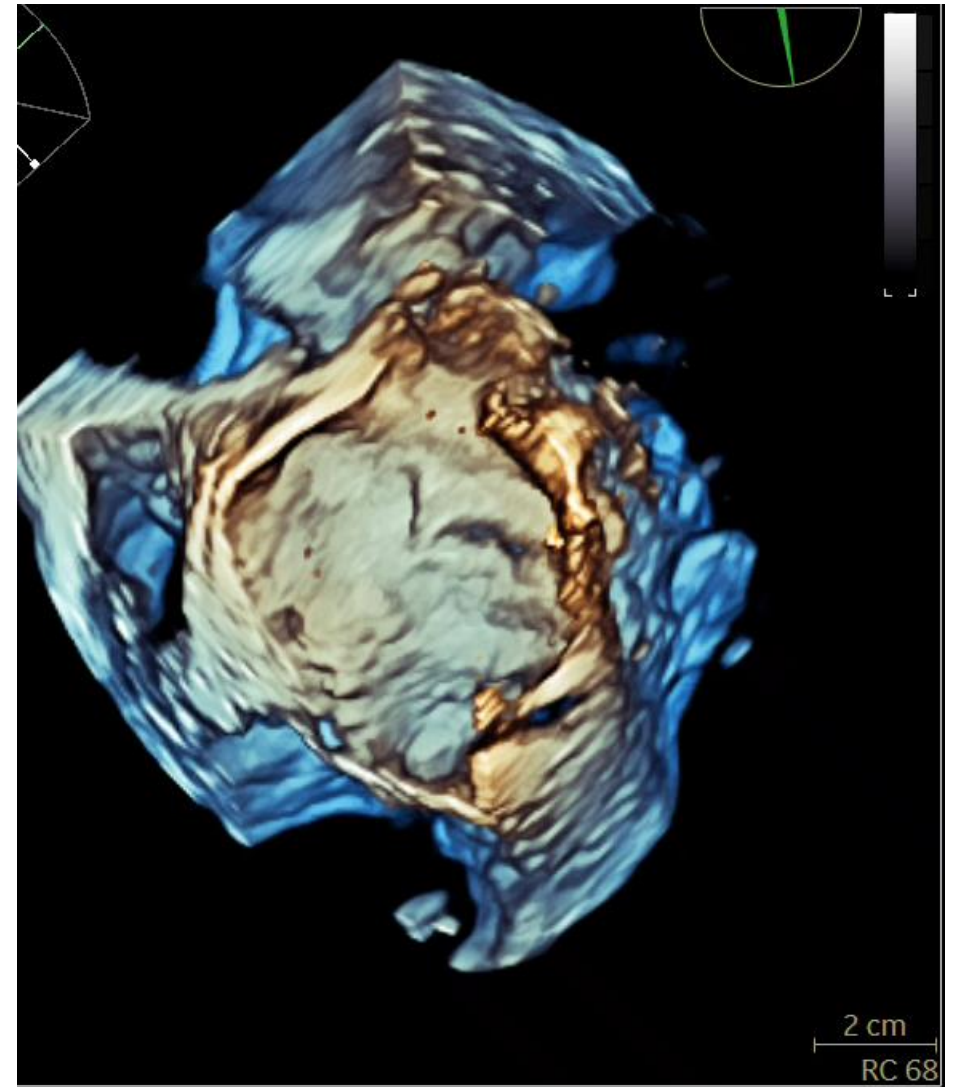
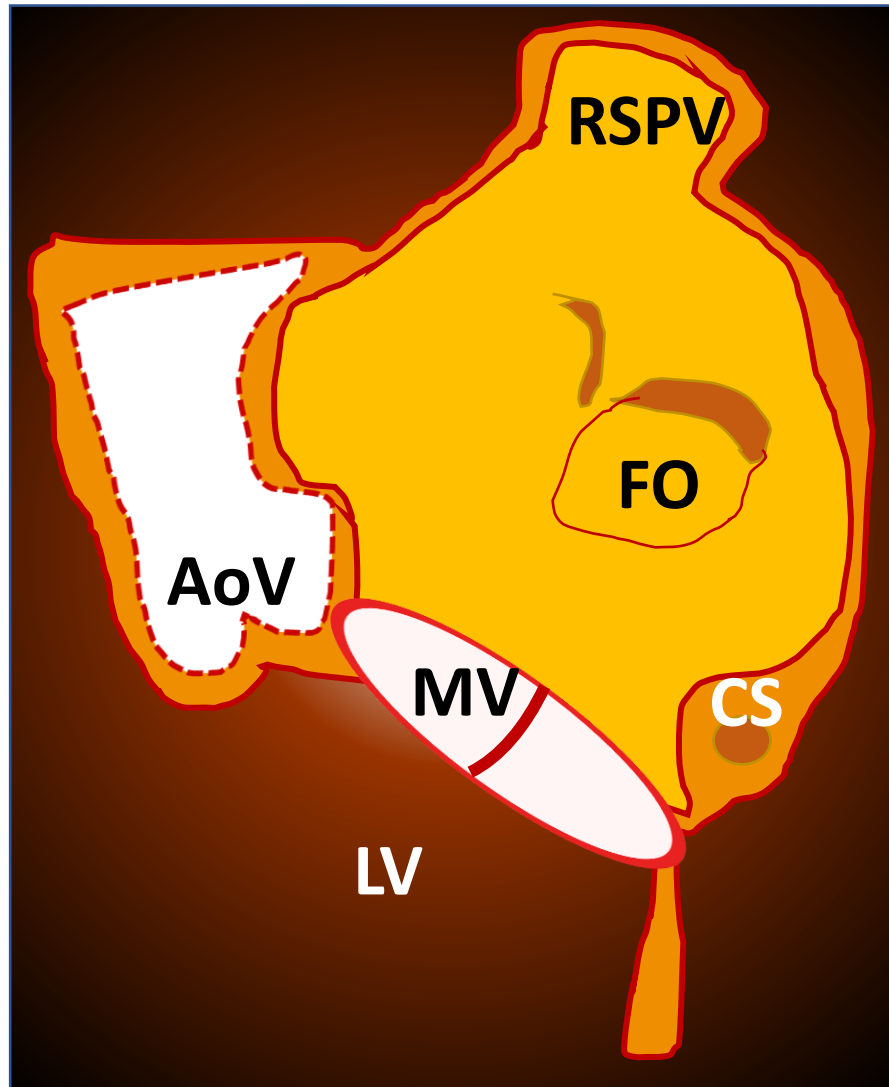

Transseptal puncture – septal anatomy

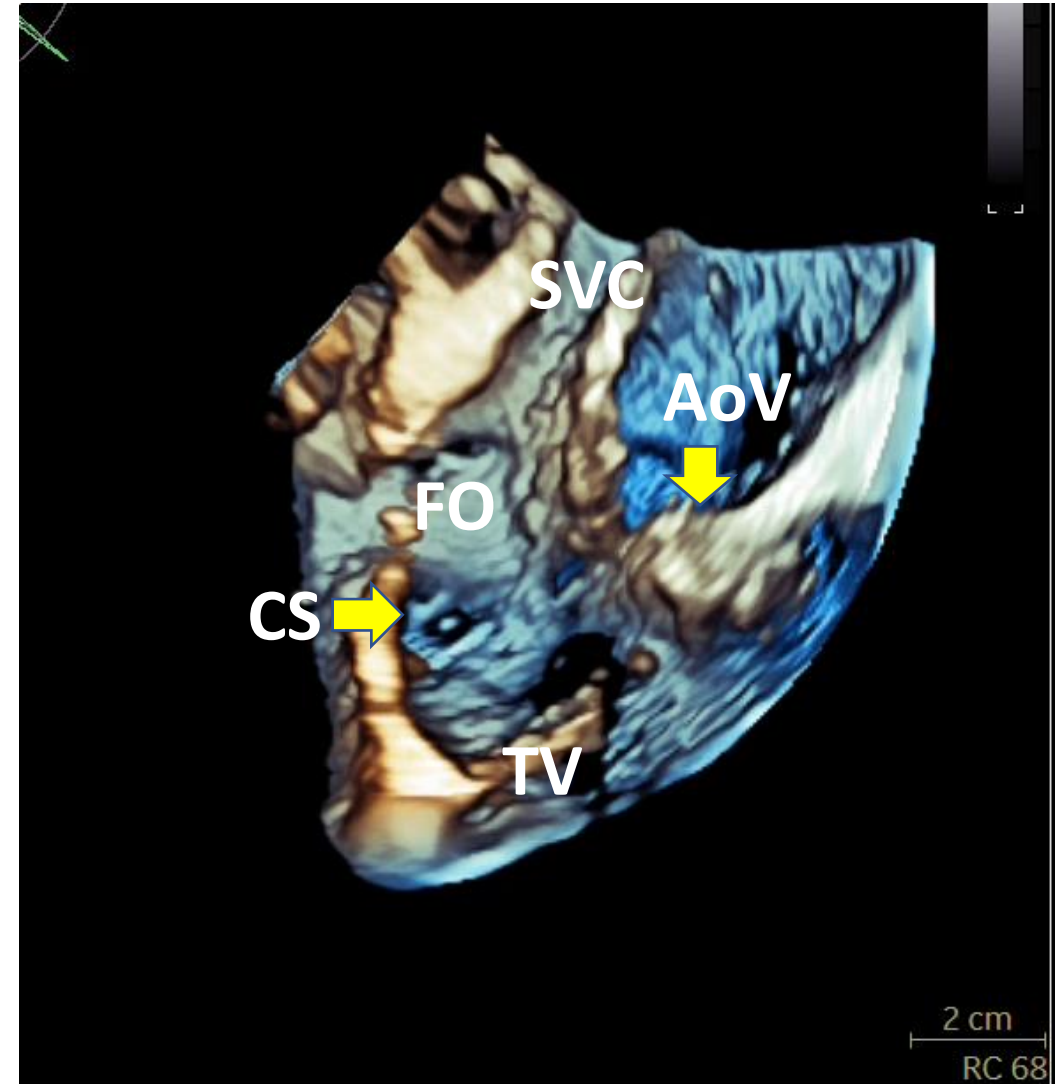
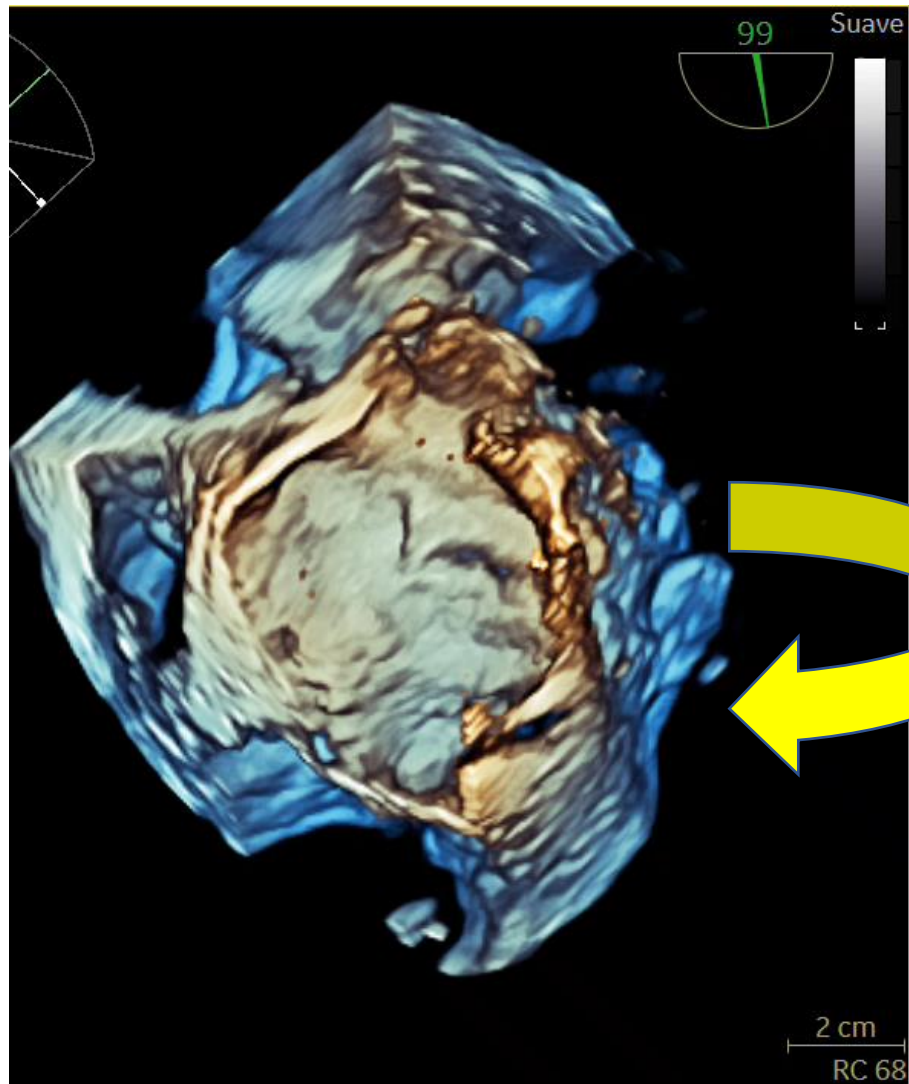

Transseptal puncture – septal anatomy

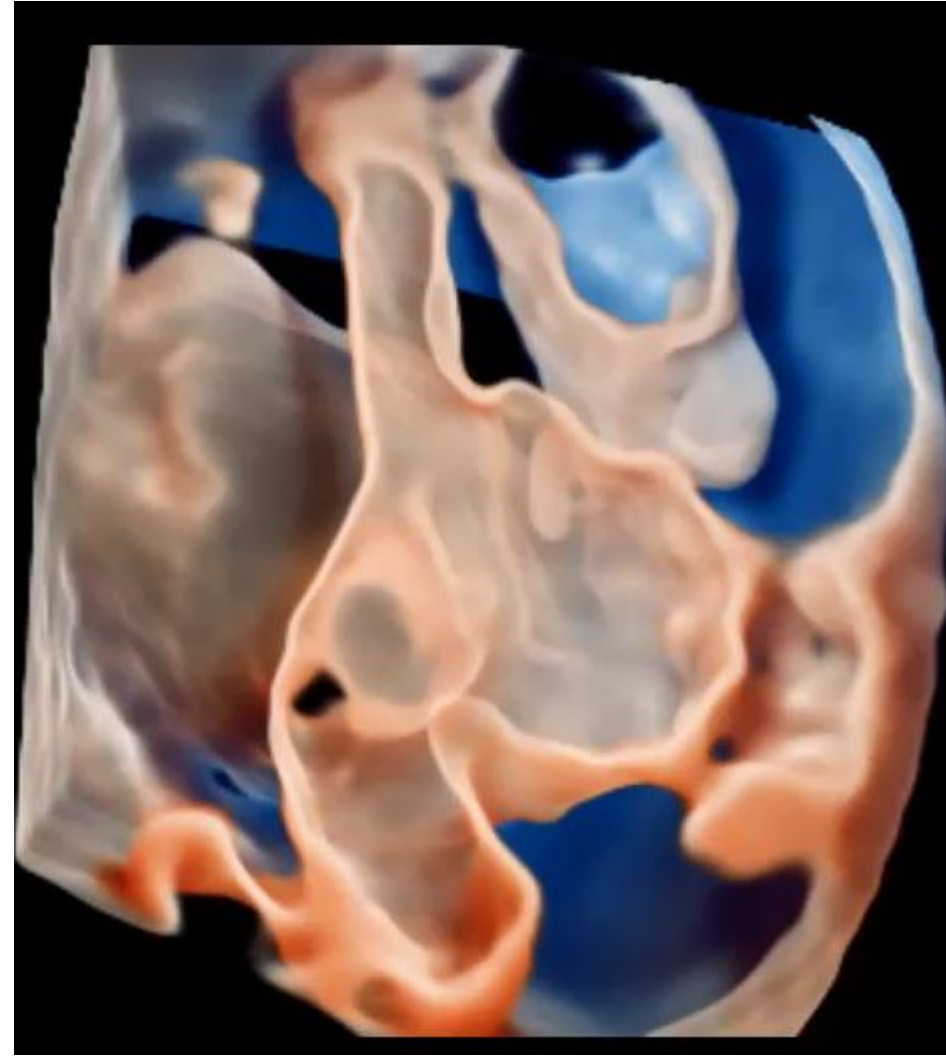
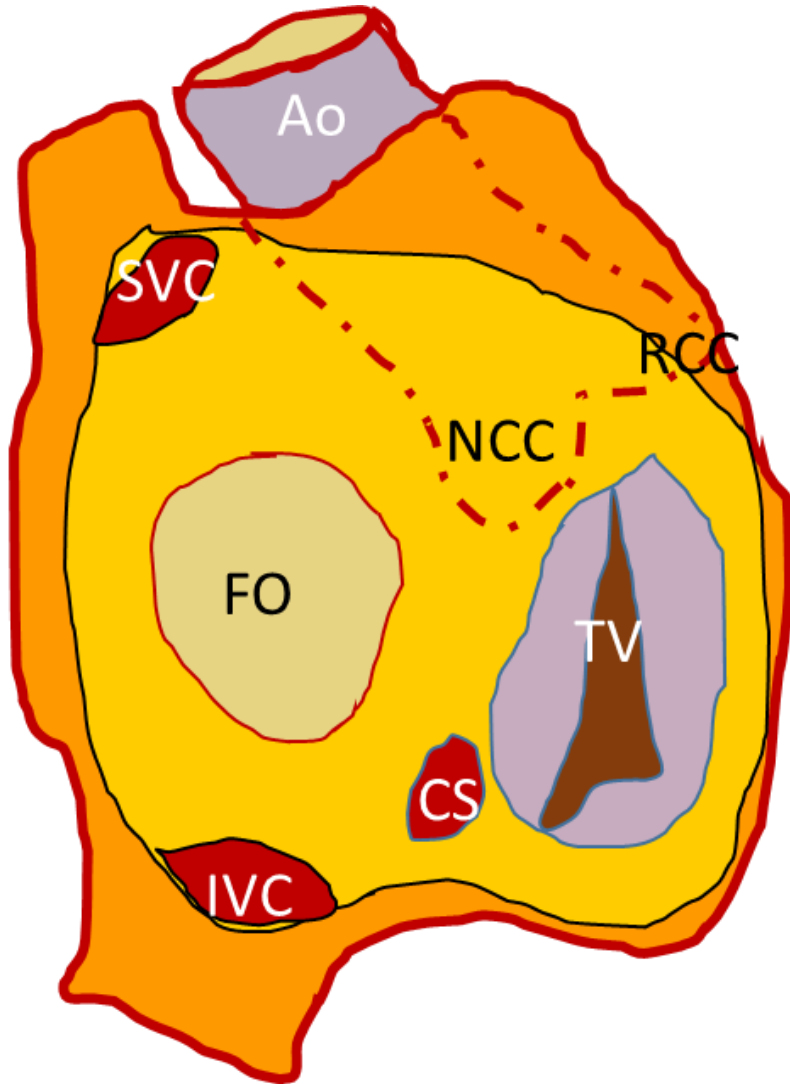

Transseptal puncture – site selection

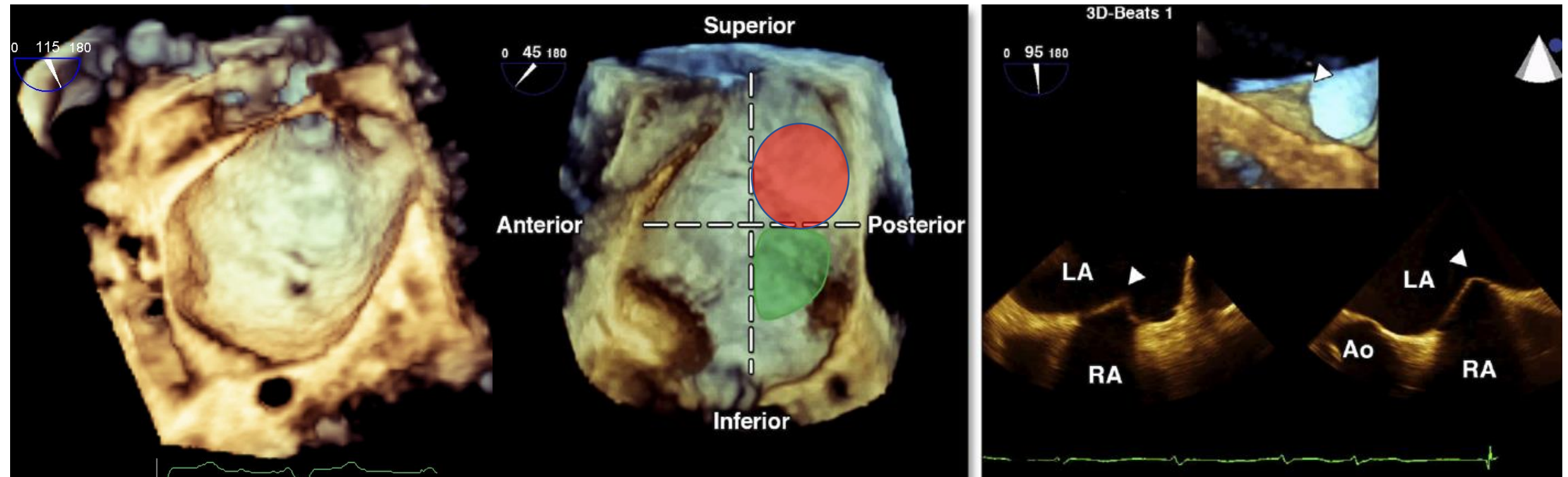

Transseptal puncture – site selection

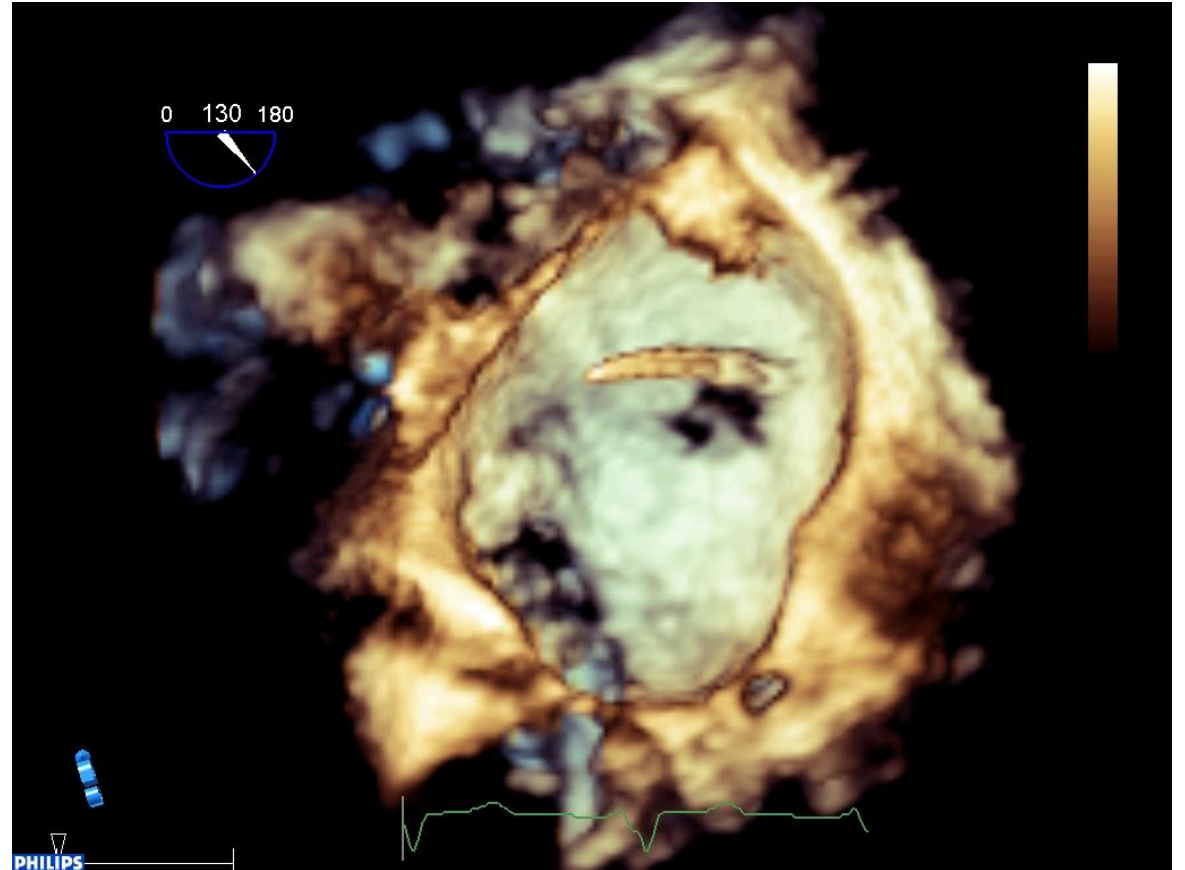
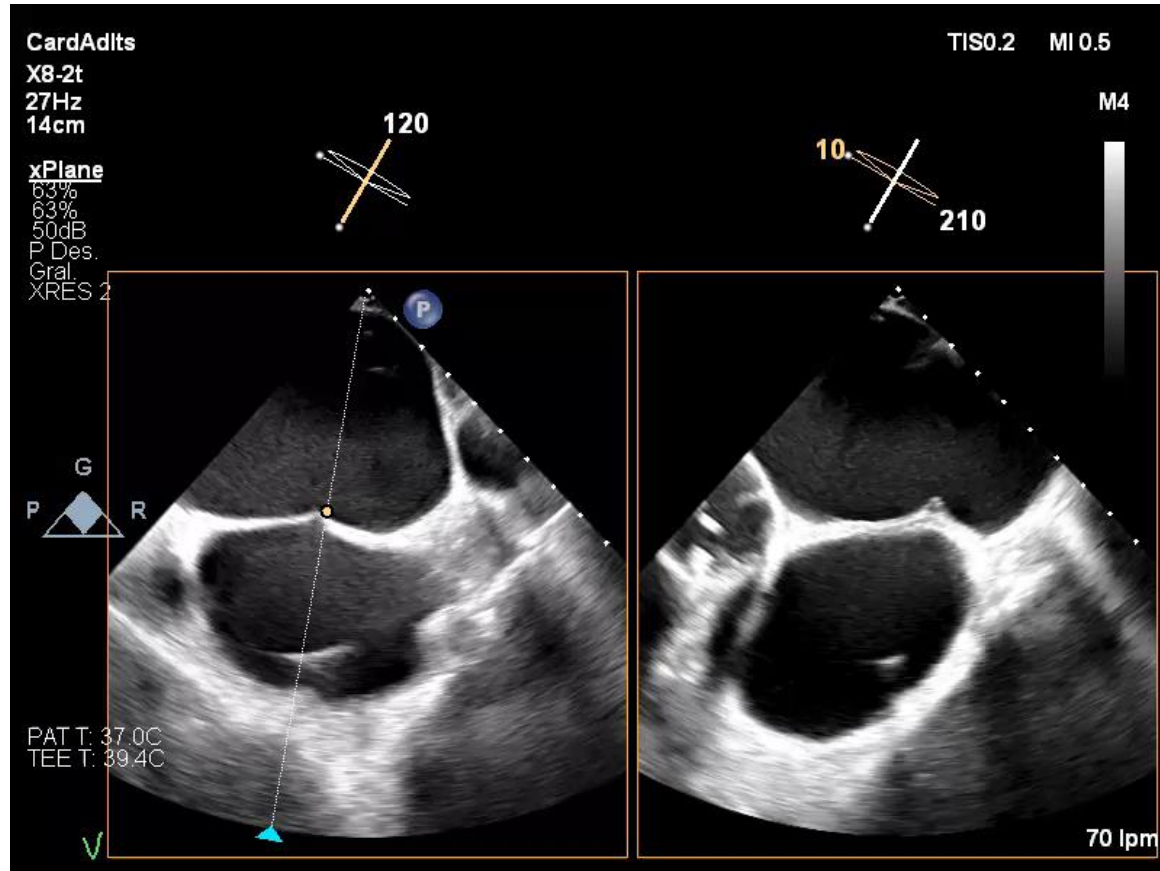

Transseptal puncture – site selection

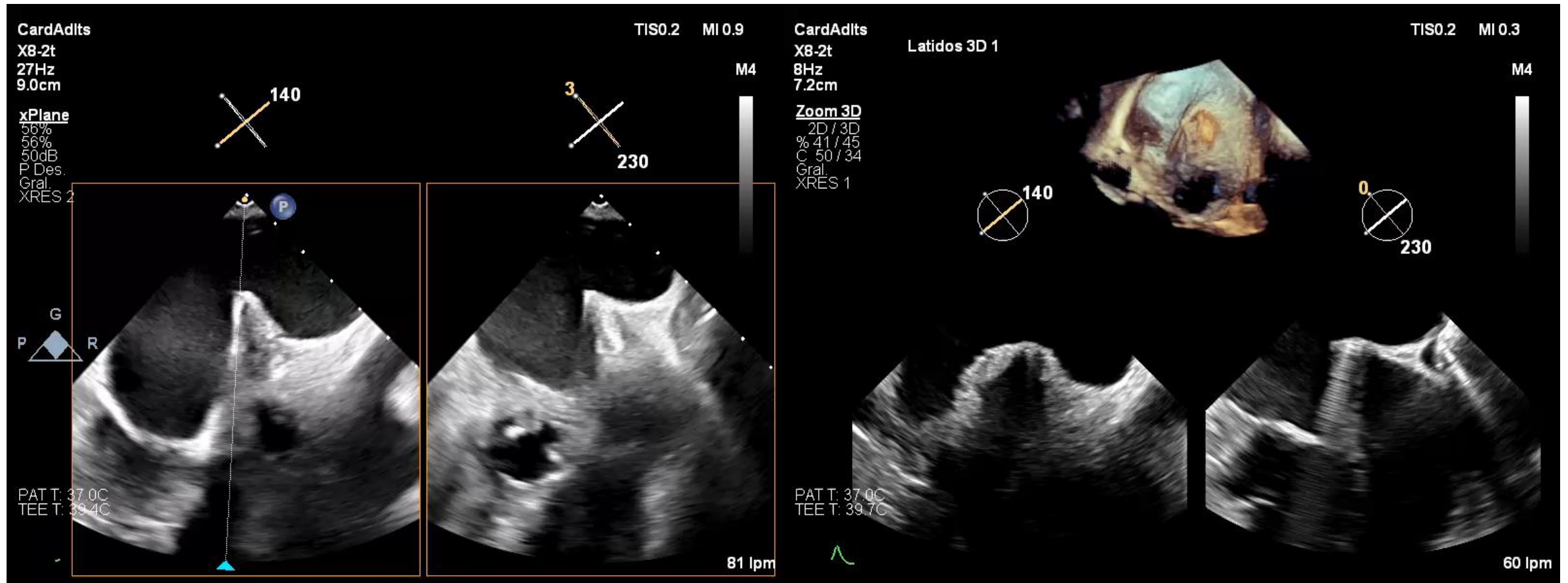

Imaging to guide edge-to-edge MV repair

1. Transseptal approach and puncture
2. Introduction of the guide catheter into the left atrium and navigation with the device delivery system to place the device above the MV
3. Arm orientation towards the valve ("clocking")
4. Crossing the valve and advancing the delivery system into the left ventricle
5. Grasping the leaflets and assessment of the quality of the grasping
6. Final mitral regurgitation assessment

Navigation in the left atrium

Wire into the left upper
pulmonary vein (LUPV)

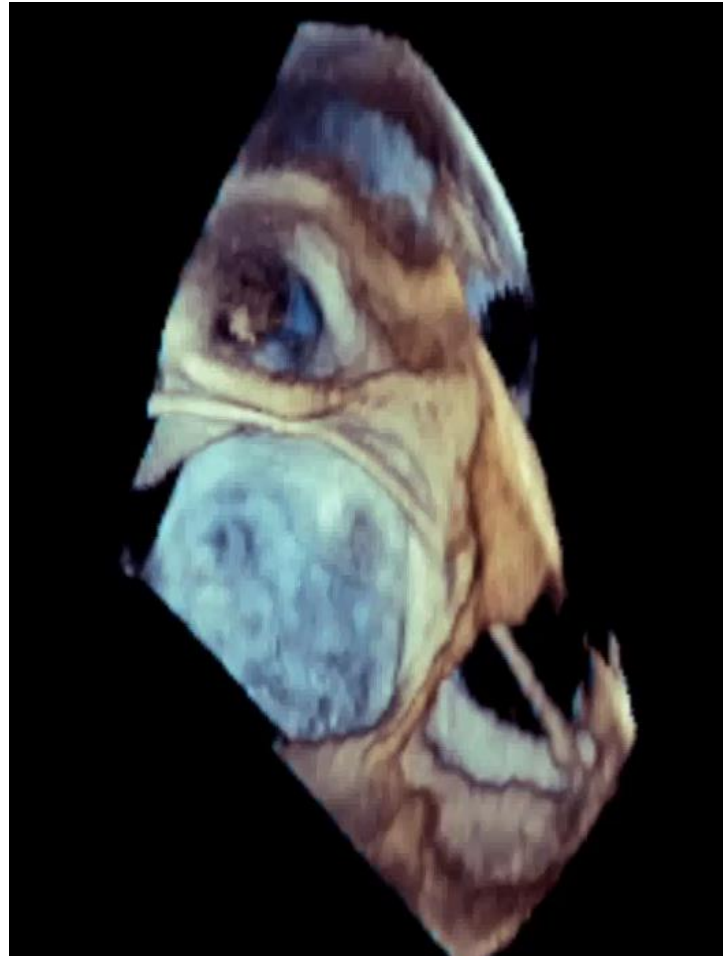

Navigation in the left atrium

Passing the Coumarin Rigde to
head towards the MV

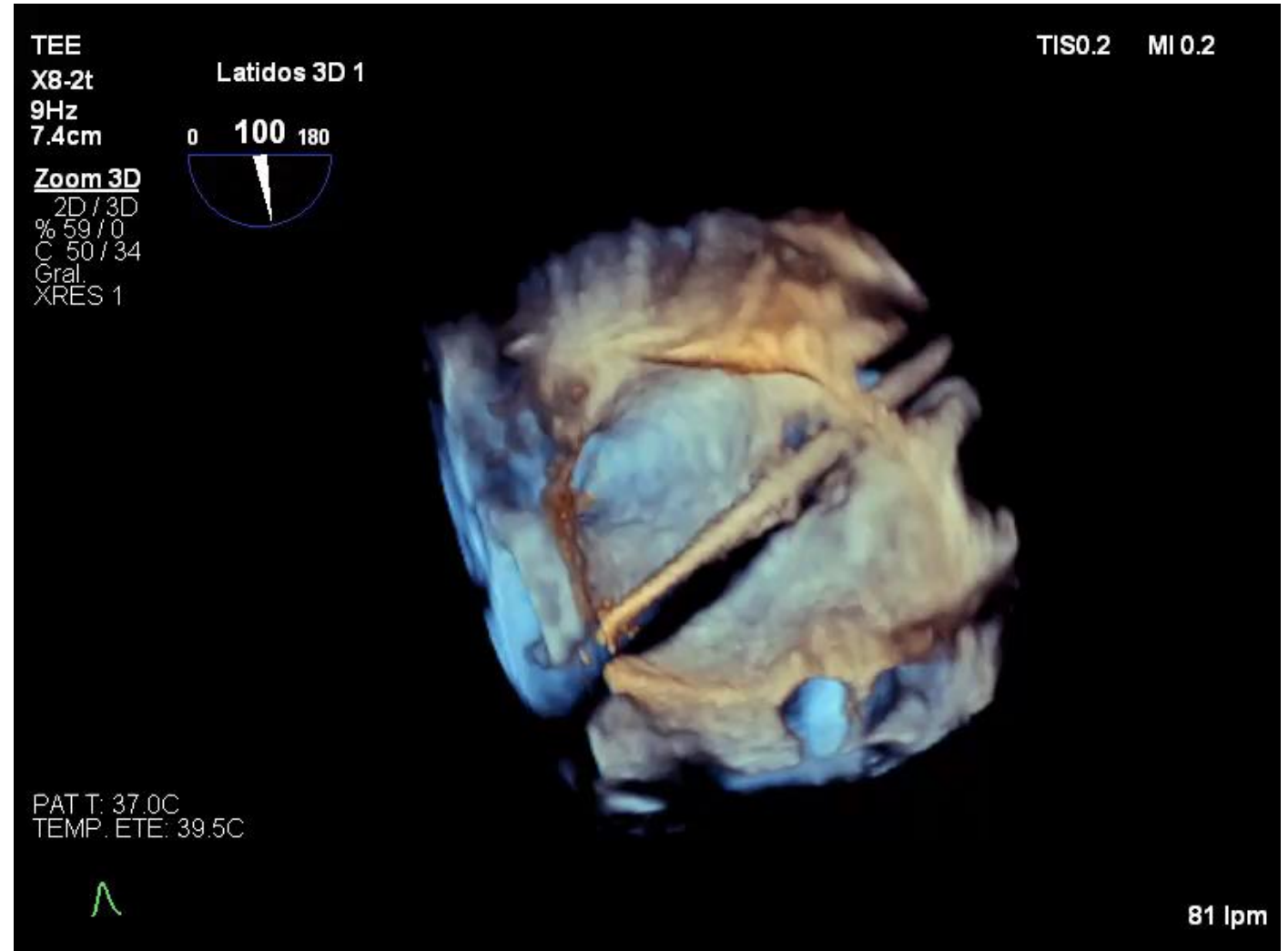

Navigation in the left atrium

Passing the Coumarin Rigde to head towards the MV

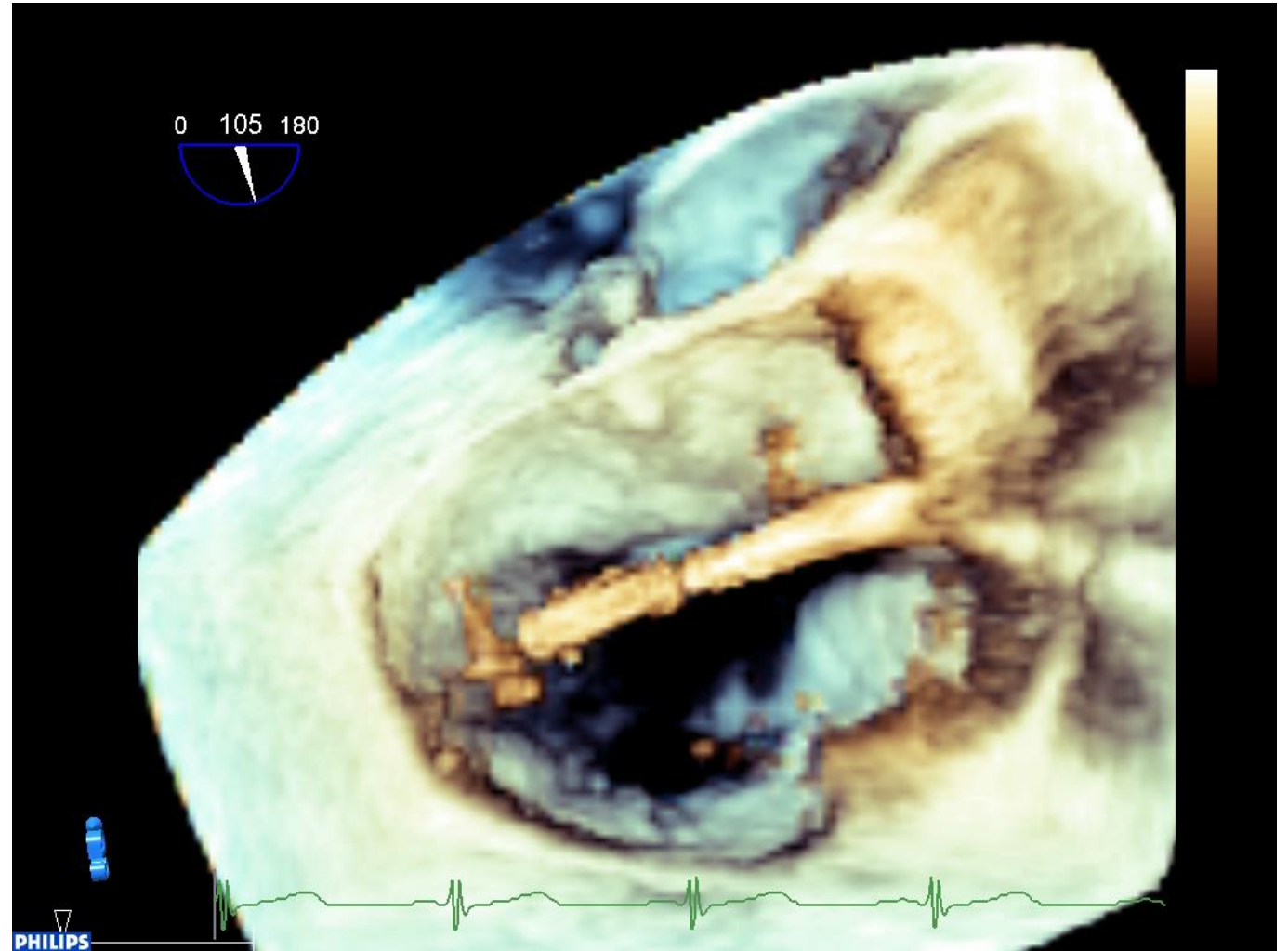

Navigation in the left atrium

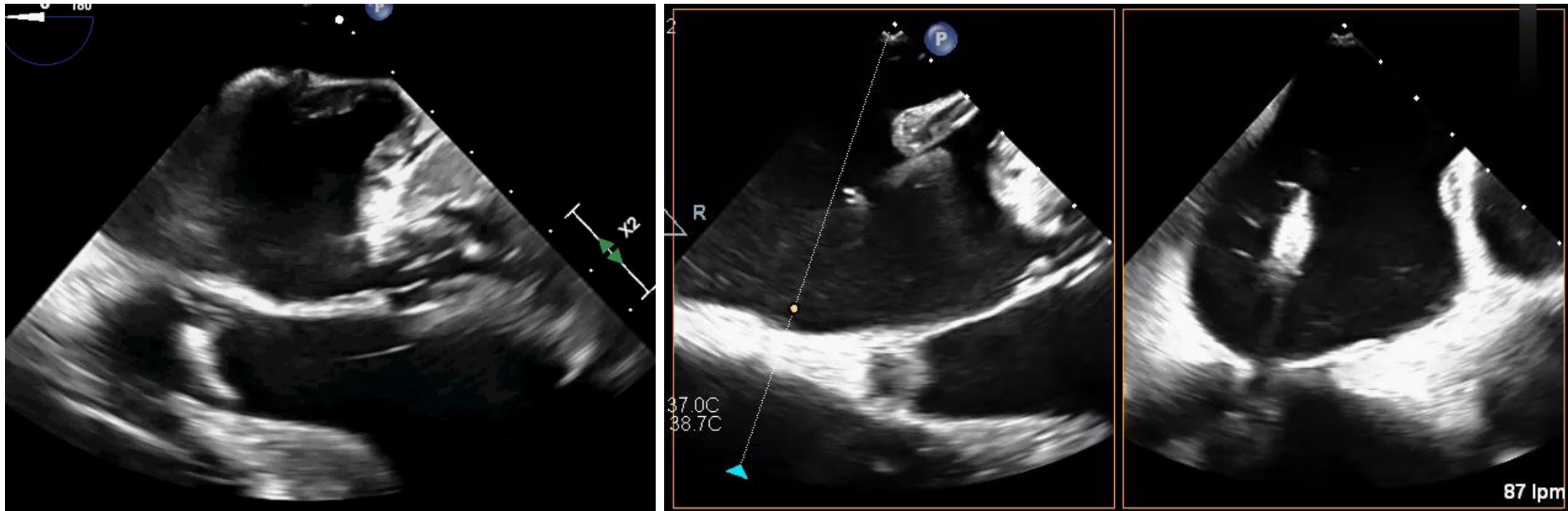

Navigation in the left atrium

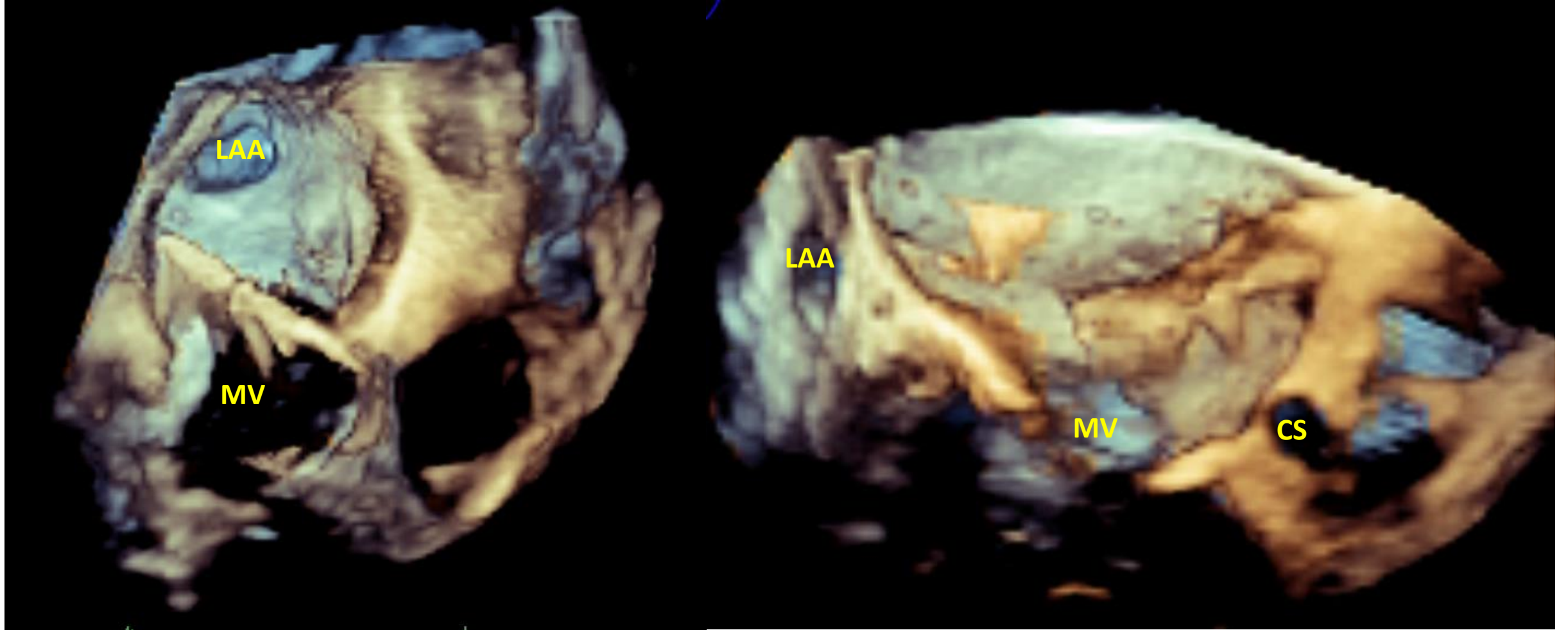

Transseptal puncture – floppy septum



Elongated



Closed

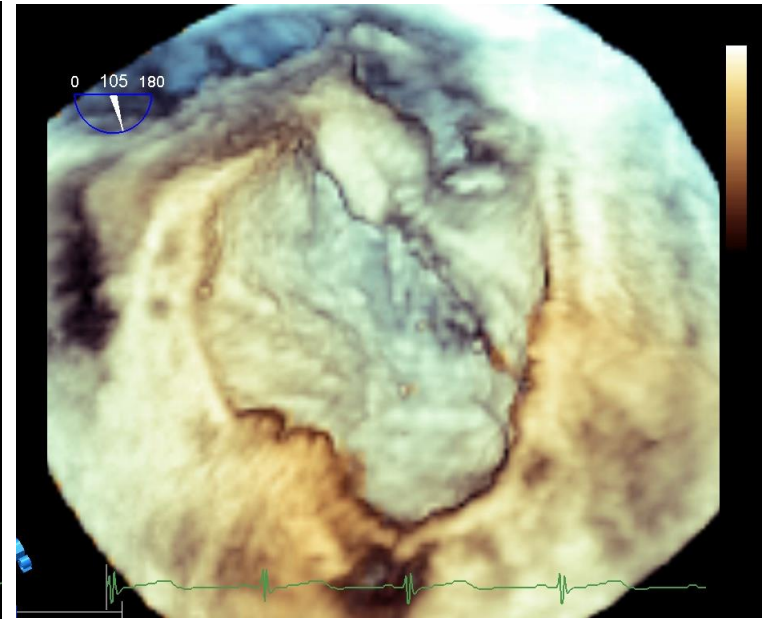
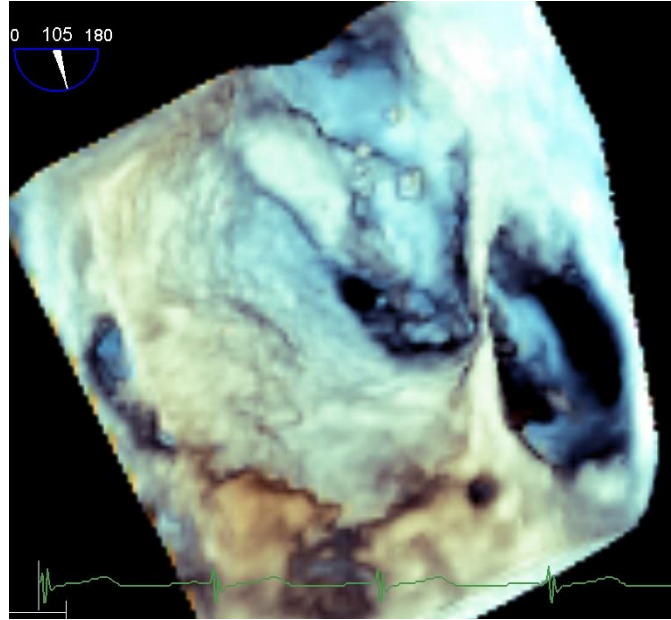
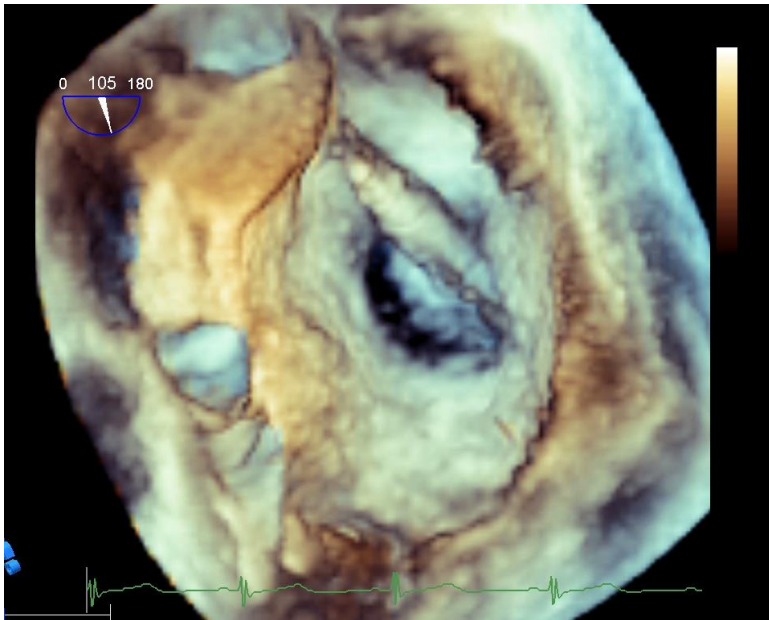

Imaging to guide edge-to-edge MV repair

1. Transseptal approach and puncture
2. Introduction of the guide catheter into the left atrium and navigation with the device delivery system to place the device above the MV
3. Arm orientation towards the valve ("clocking")
4. Crossing the valve and advancing the delivery system into the left ventricle
5. Grasping the leaflets and assessment of the quality of the grasping
6. Final mitral regurgitation assessment

"Clocking"

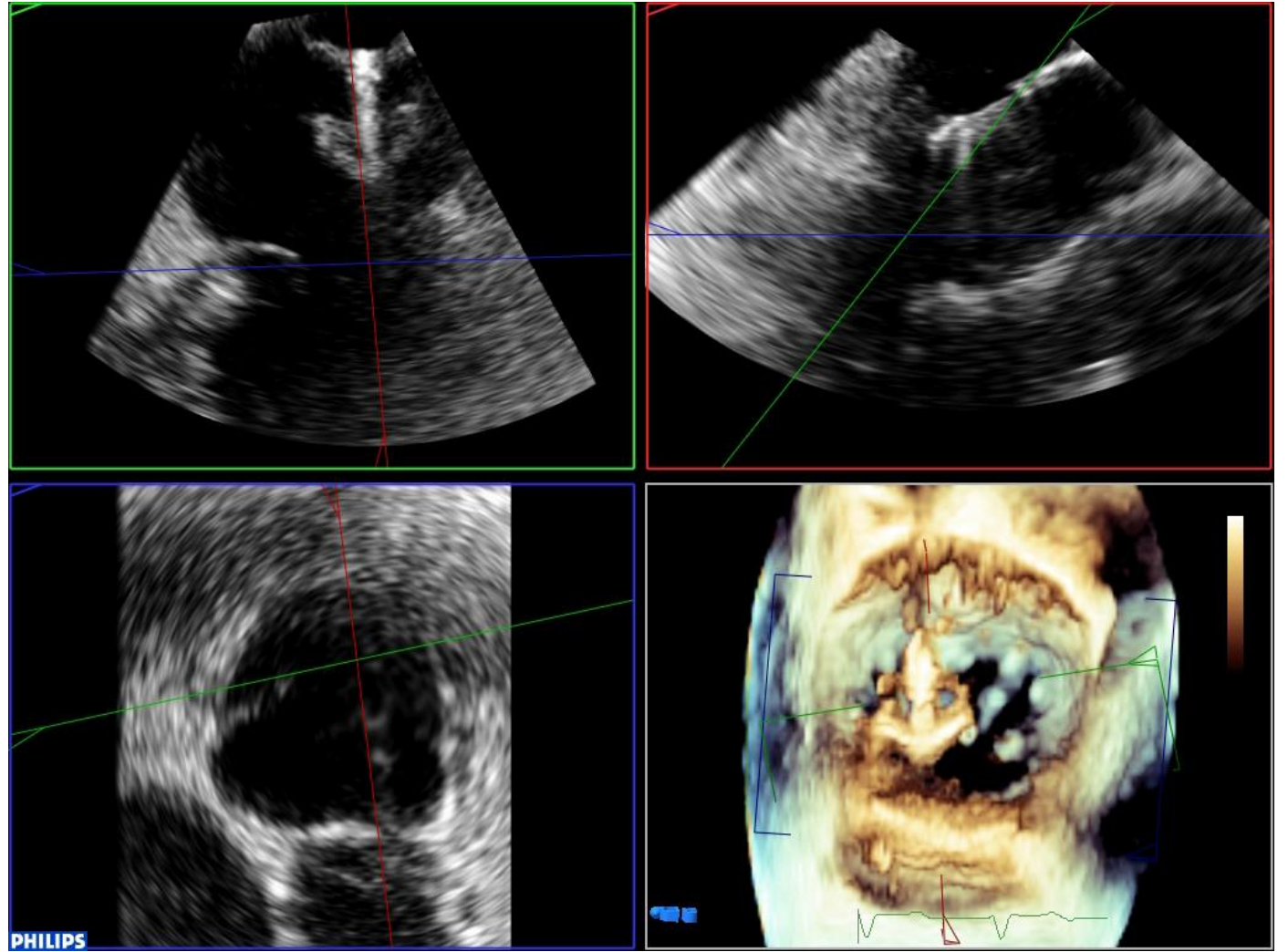
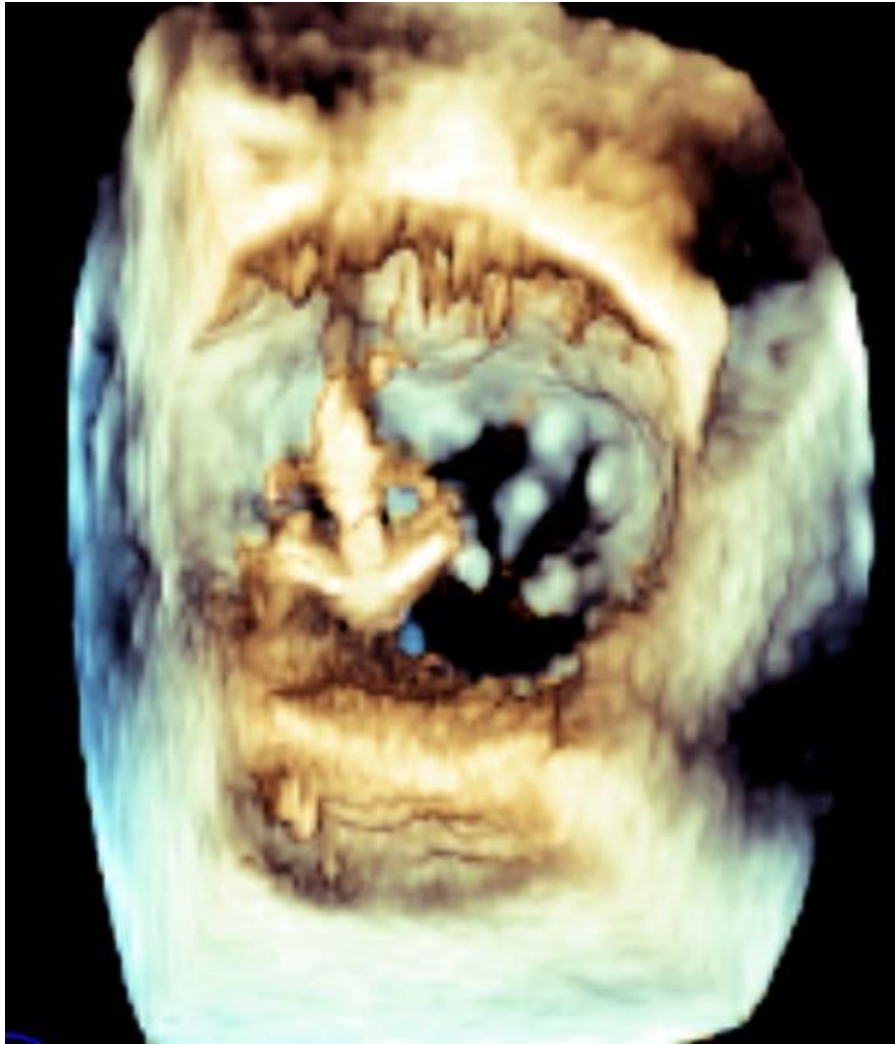

"Clocking"

From the LA

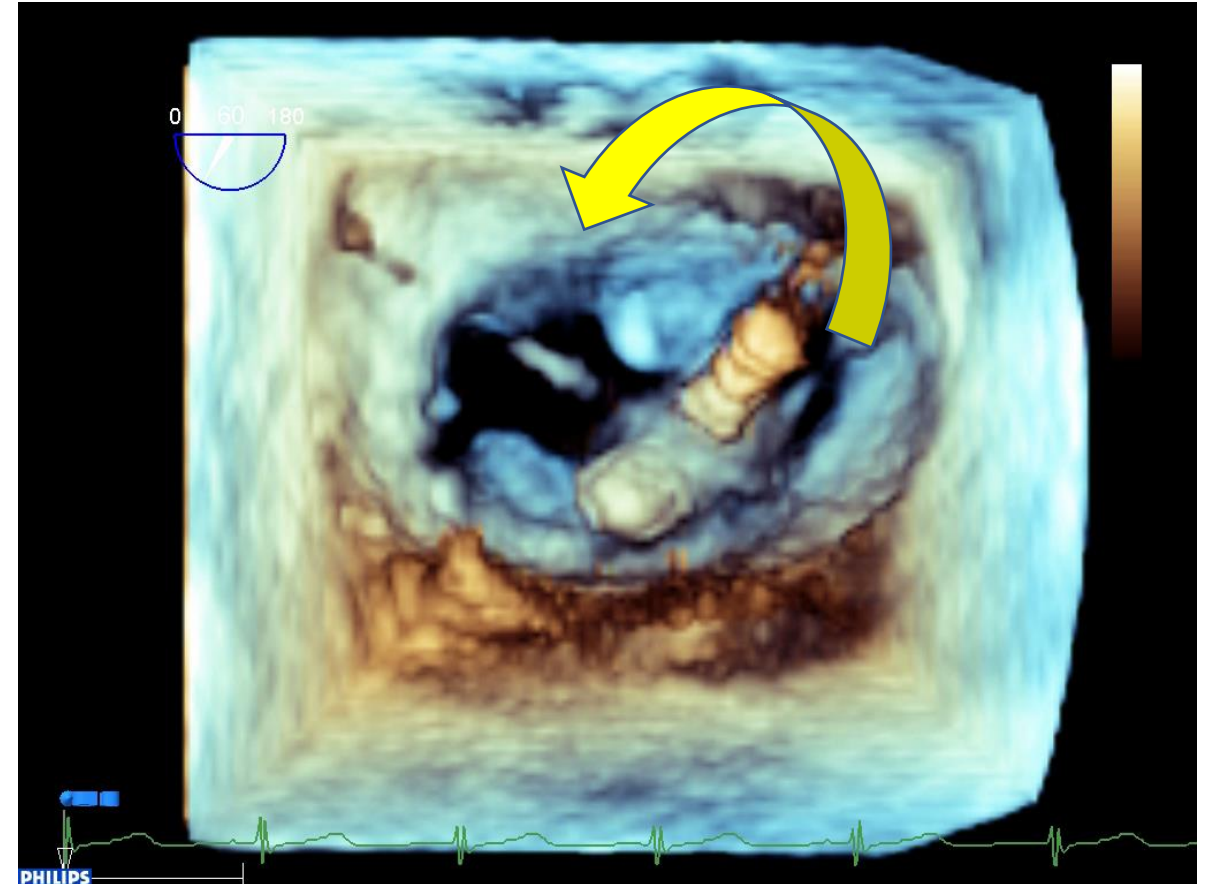
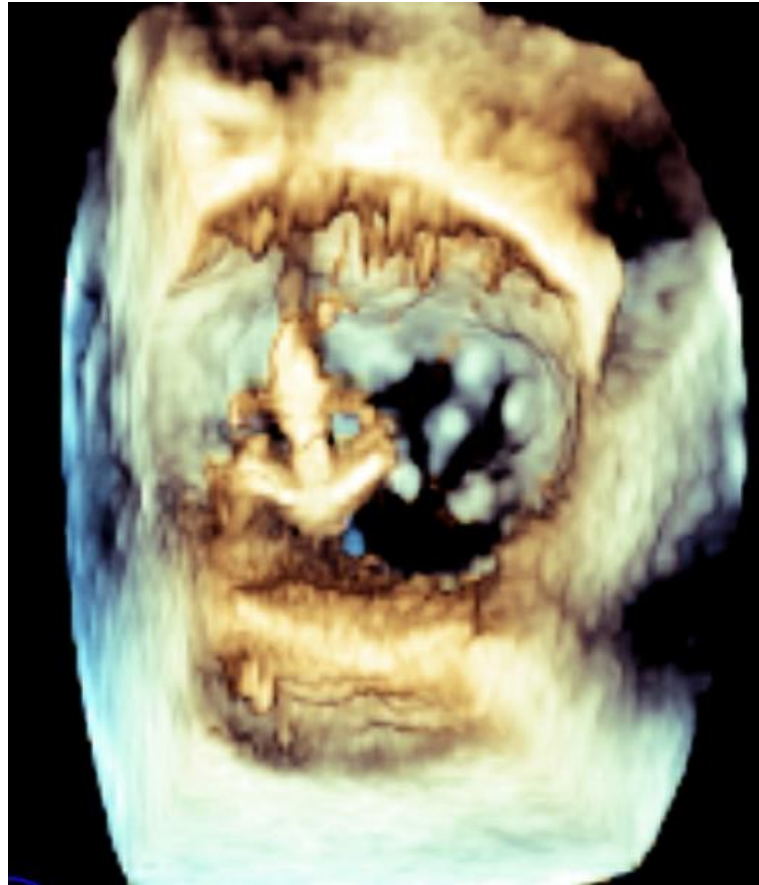

Imaging to guide edge-to-edge MV repair

1. Transseptal approach and puncture
2. Introduction of the guide catheter into the left atrium and navigation with the device delivery system to place the device above the MV
3. Arm orientation towards the valve ("clocking")
4. Crossing the valve and advancing the delivery system into the left ventricle
5. Grasping the leaflets and assessment of the quality of the grasping
6. Final mitral regurgitation assessment

Crossing the valve – checking grippers/clasps

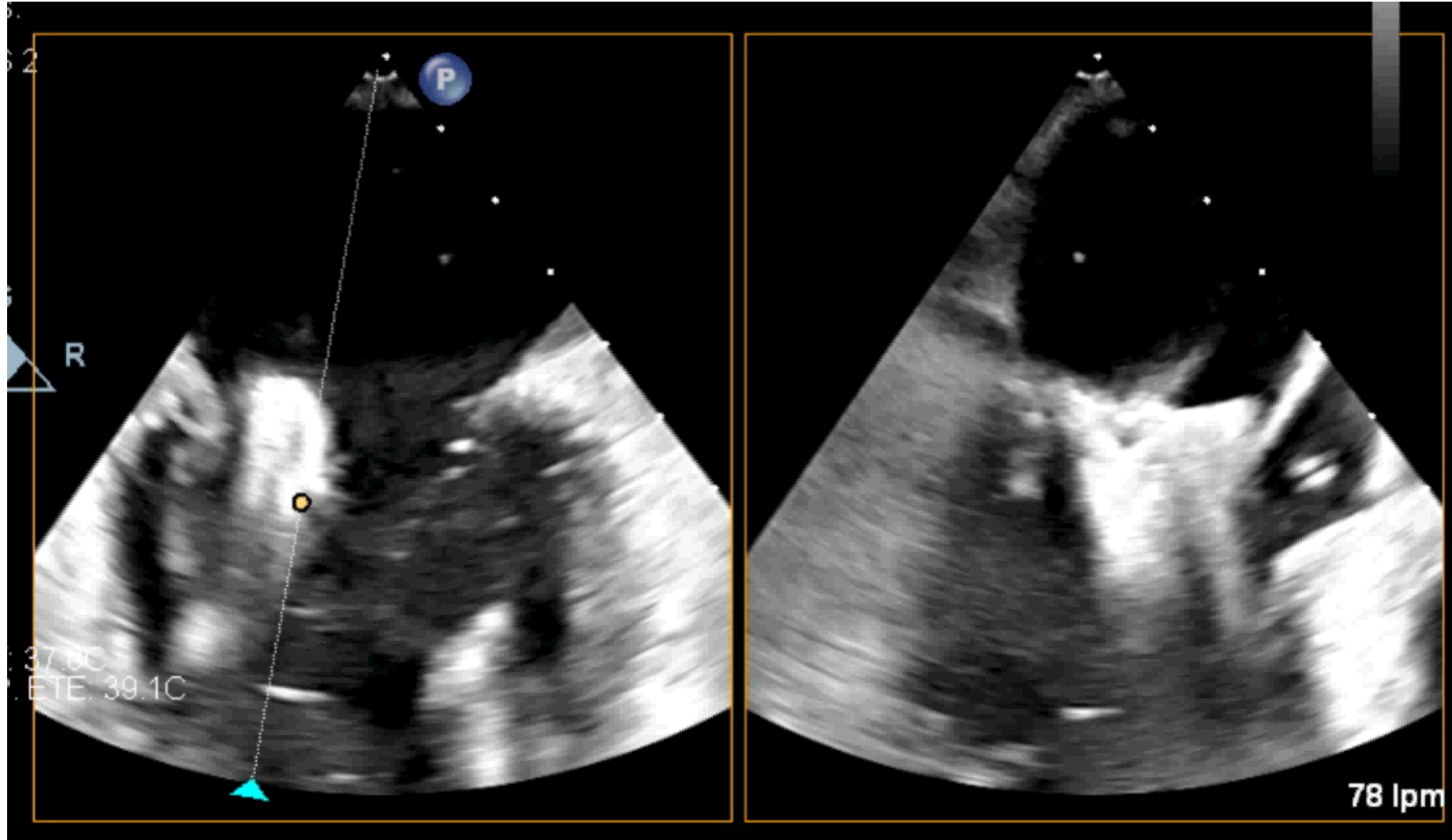

Crossing the valve

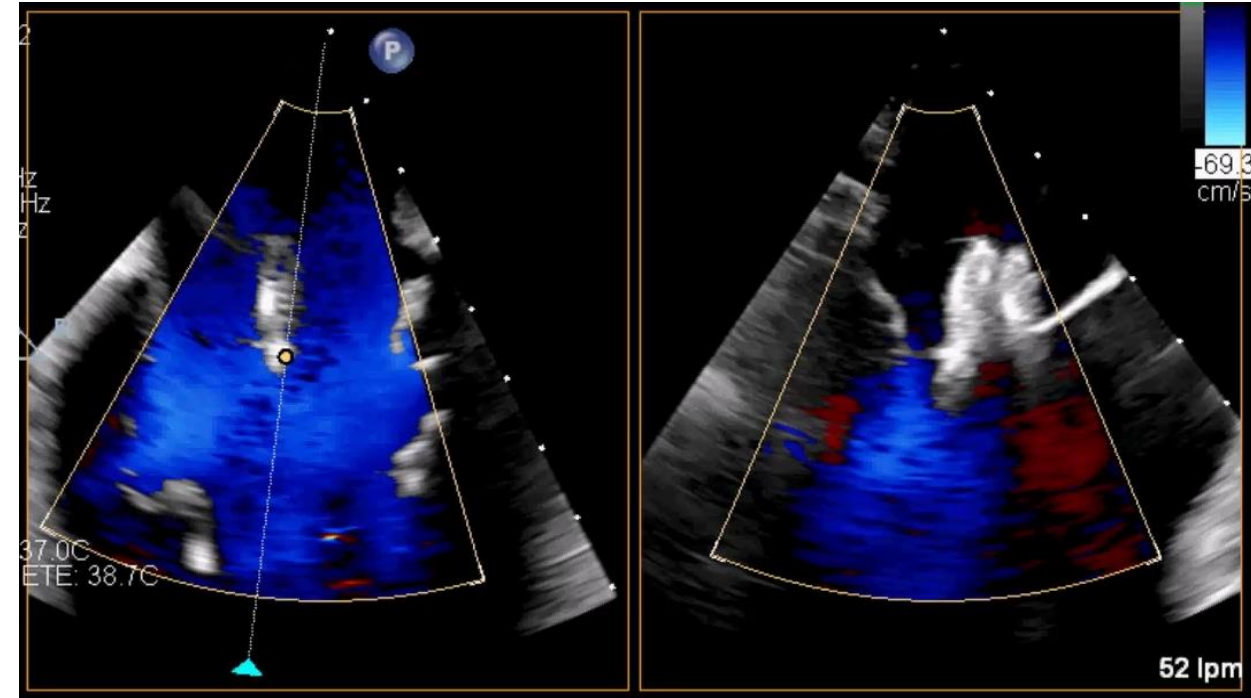
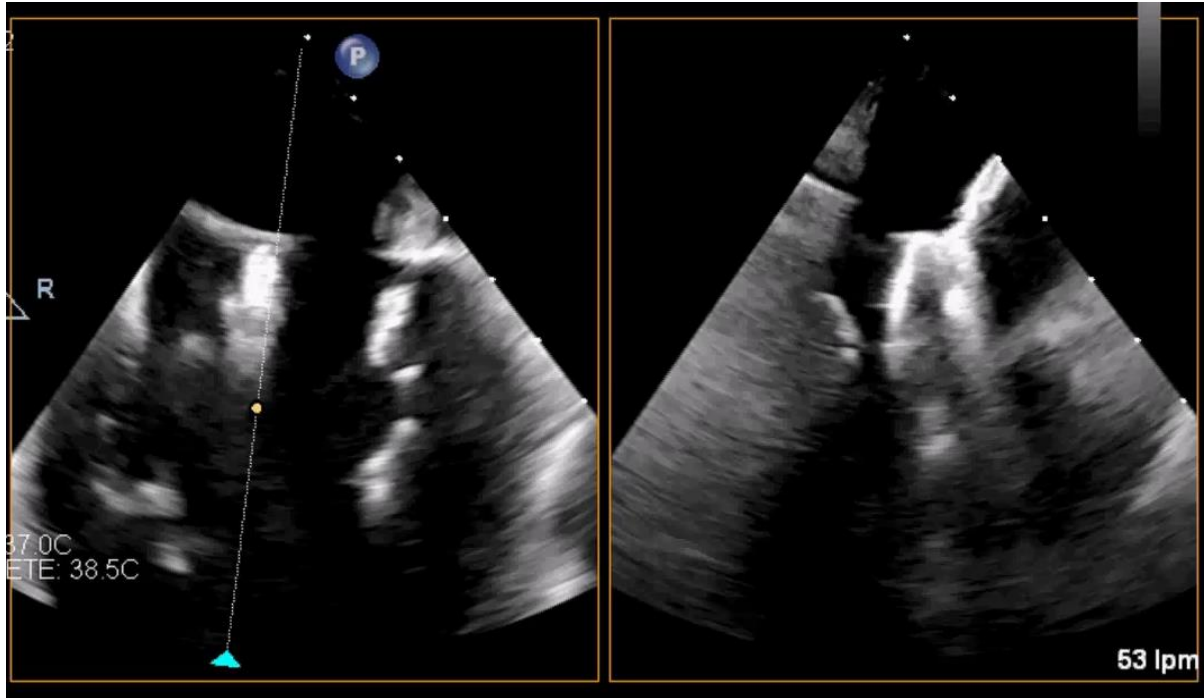

Grasping and quality of the grasping

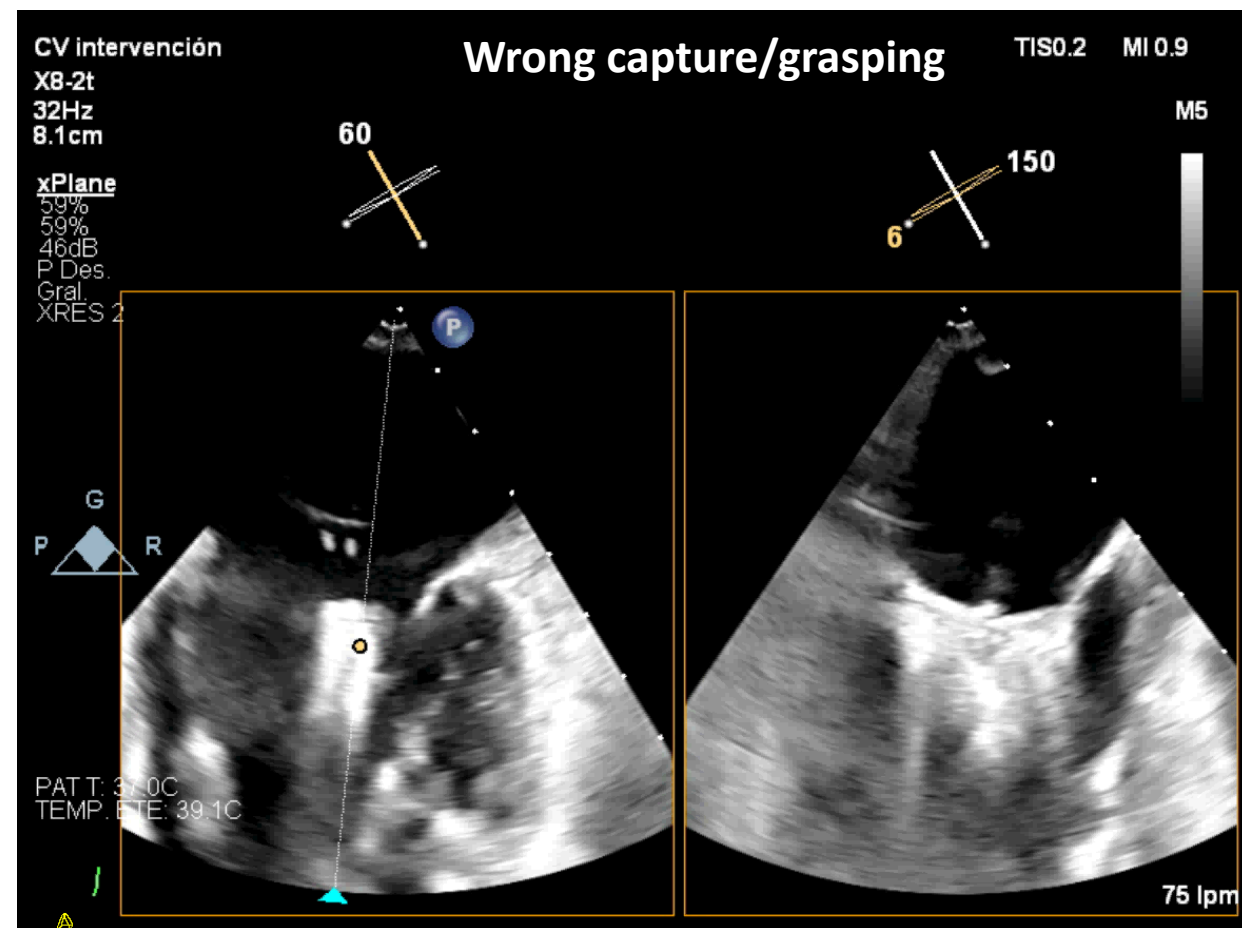
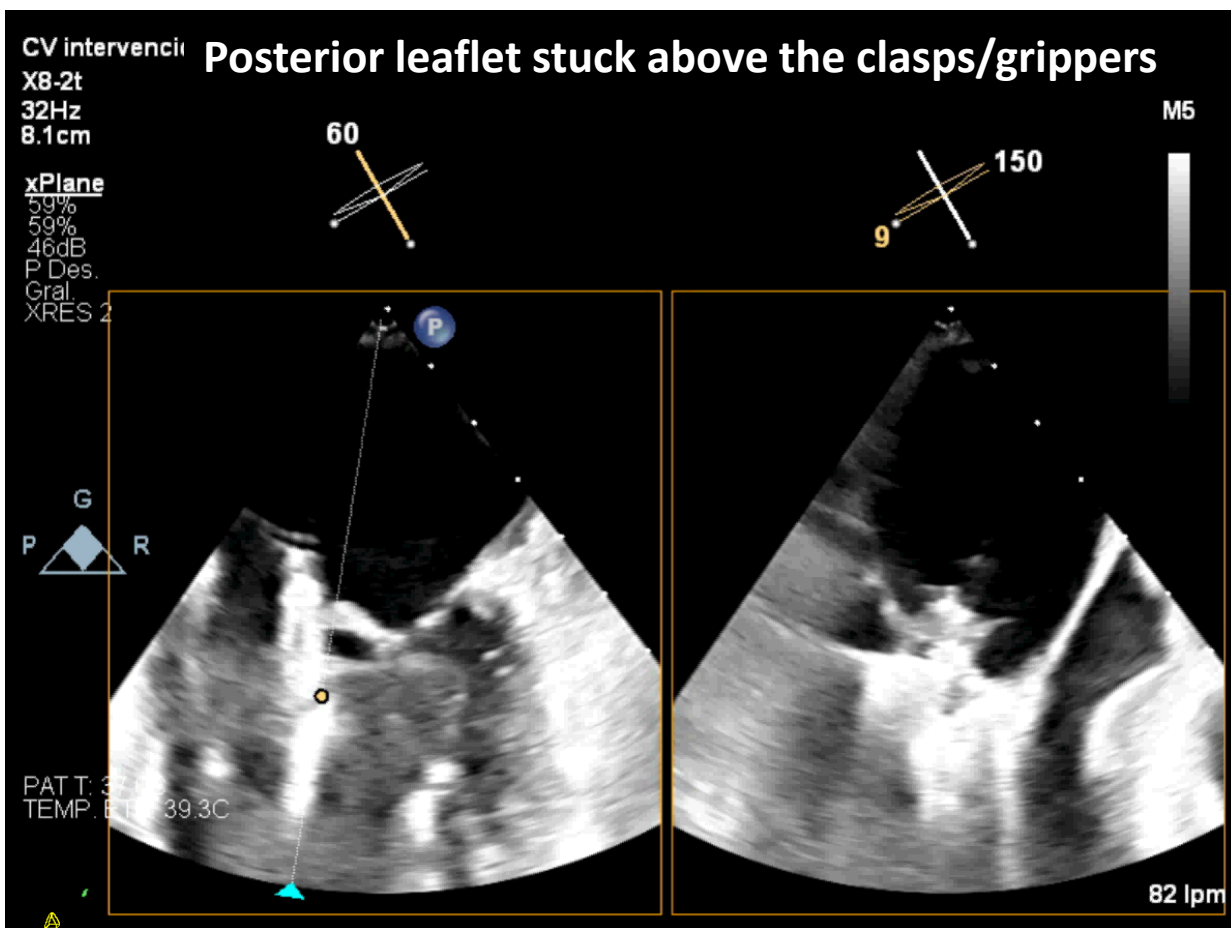

Grasping and quality of the grasping

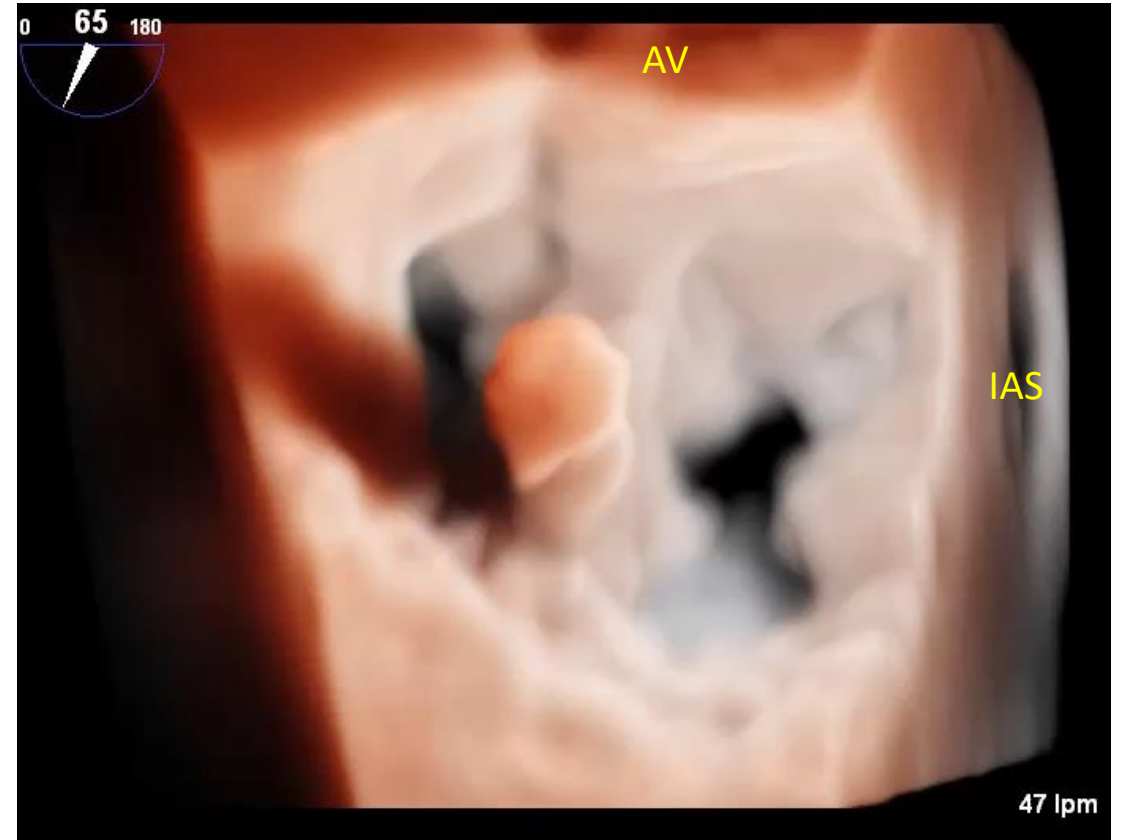
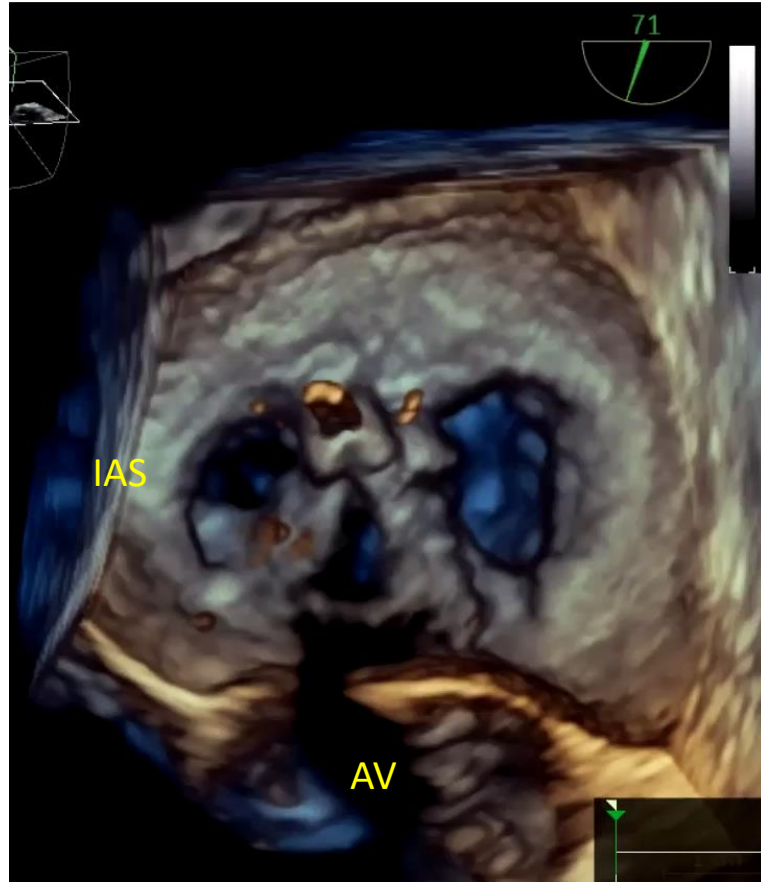

Imaging to guide edge-to-edge MV repair

1. Transseptal approach and puncture
2. Introduction of the guide catheter into the left atrium and navigation with the device delivery system to place the device above the MV
3. Arm orientation towards the valve ("clocking")
4. Crossing the valve and advancing the delivery system into the left ventricle
5. Grasping the leaflets and assessment of the quality of the grasping
6. Final mitral regurgitation assessment

Final mitral regurgitation assessment

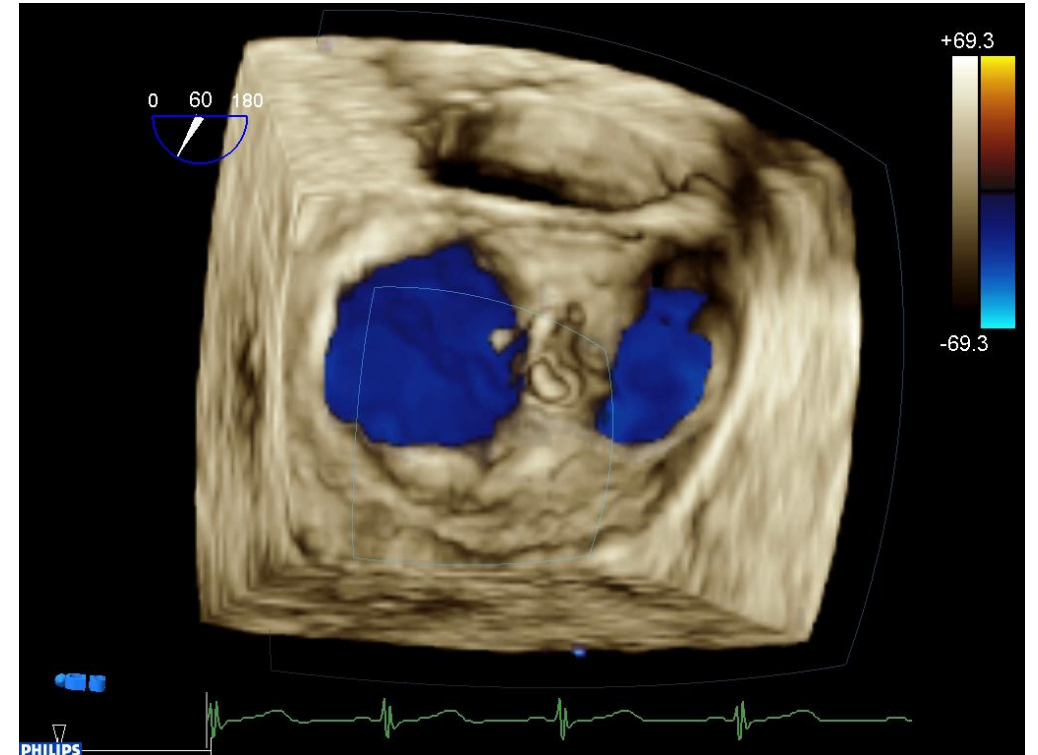
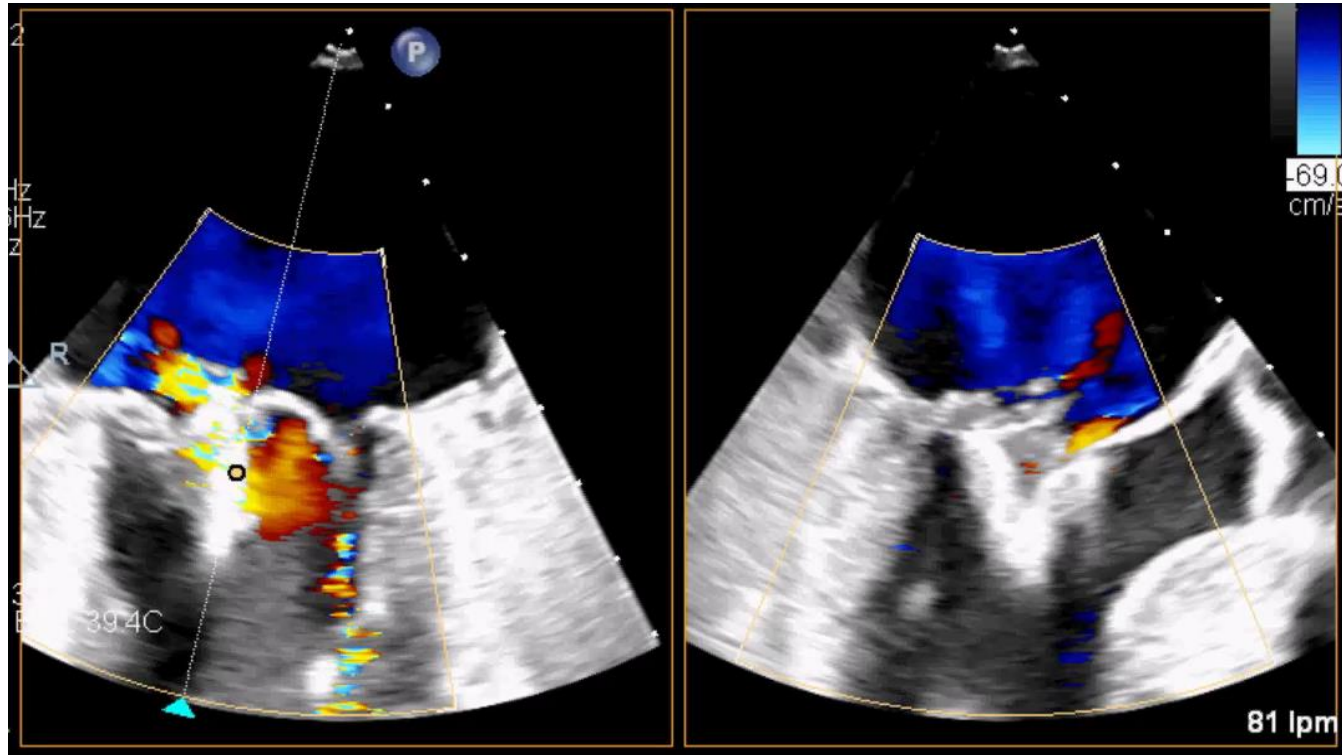

Final mitral regurgitation assessment

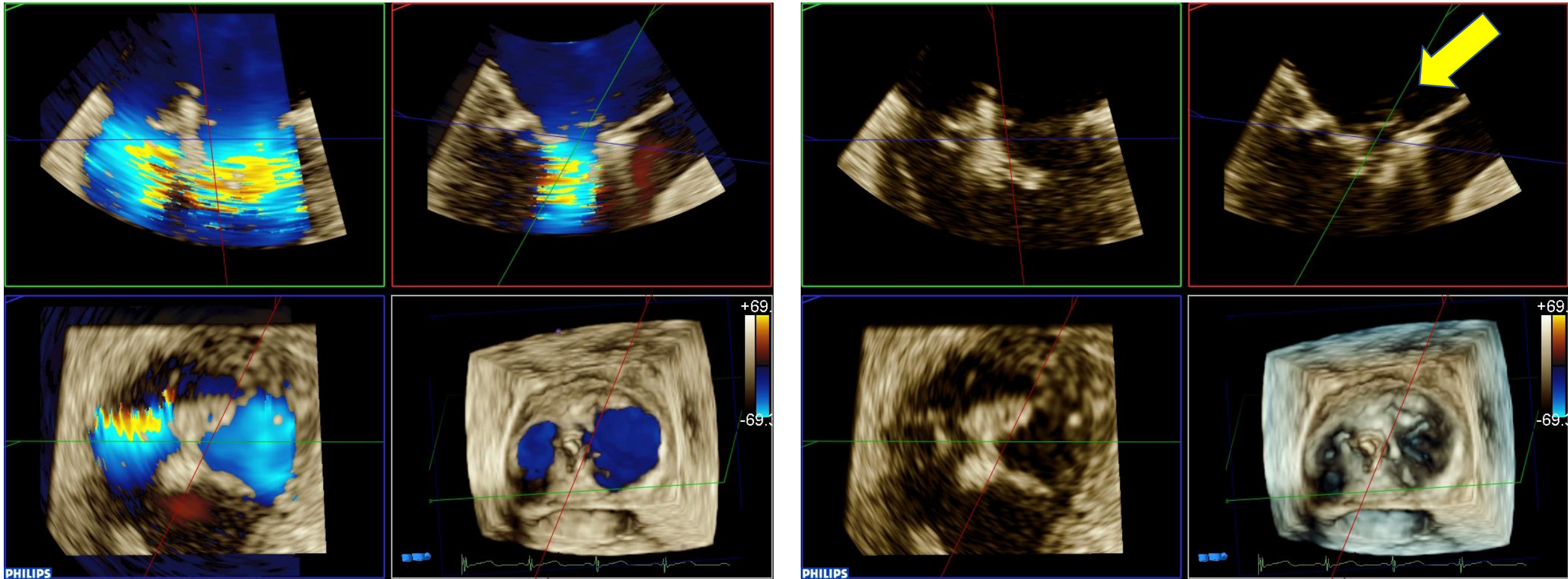

Final mitral regurgitation assessment

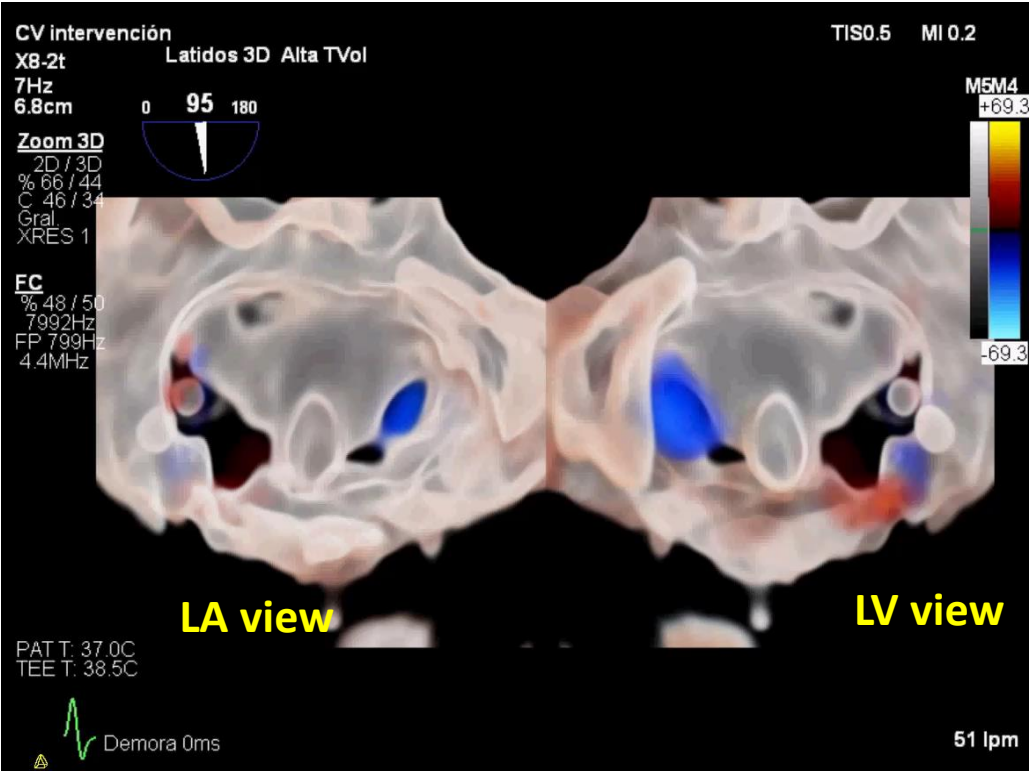
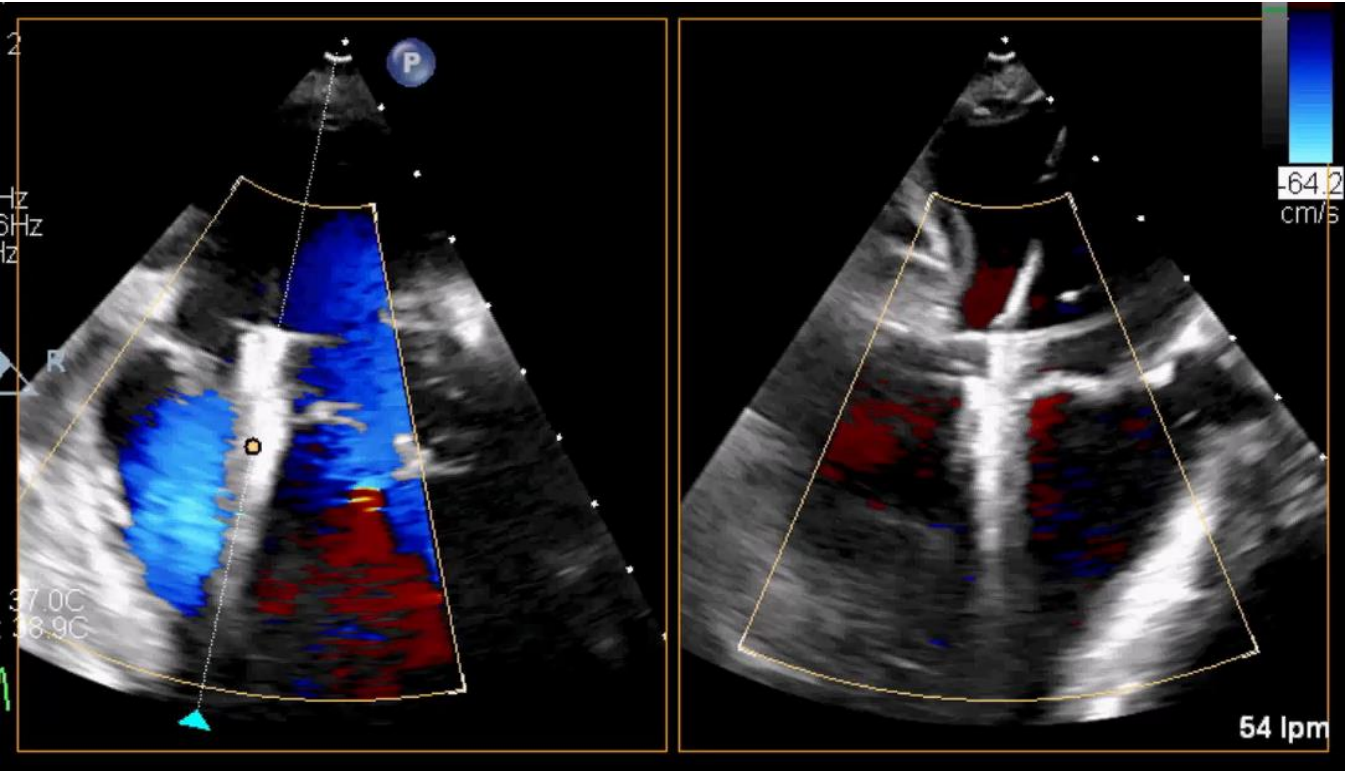

Atrial functional mitral regurgitation

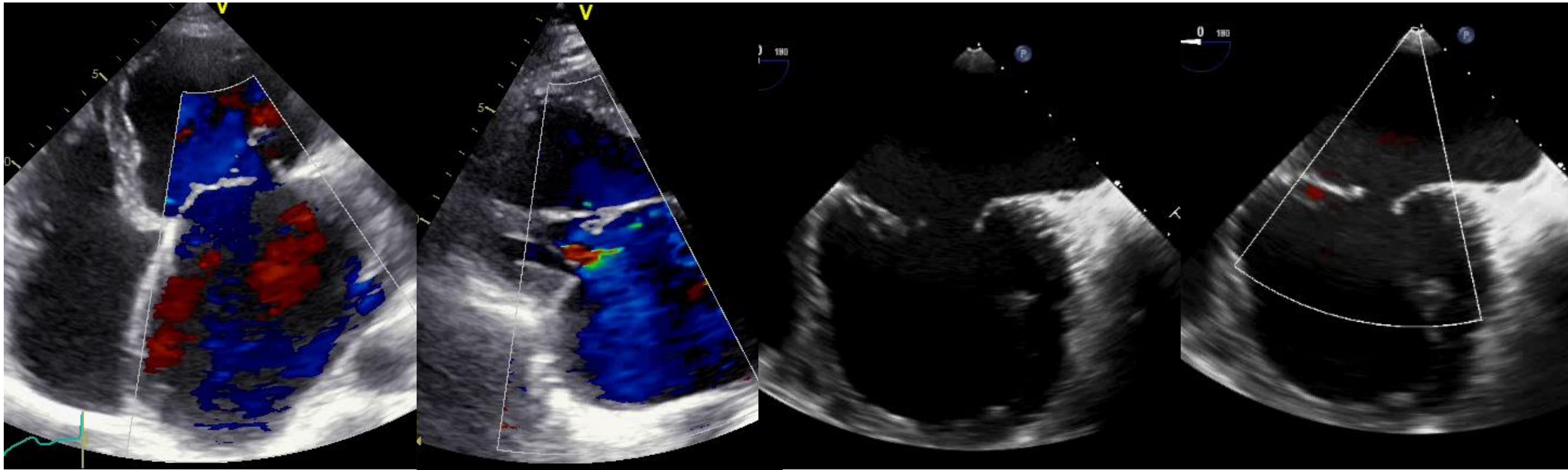

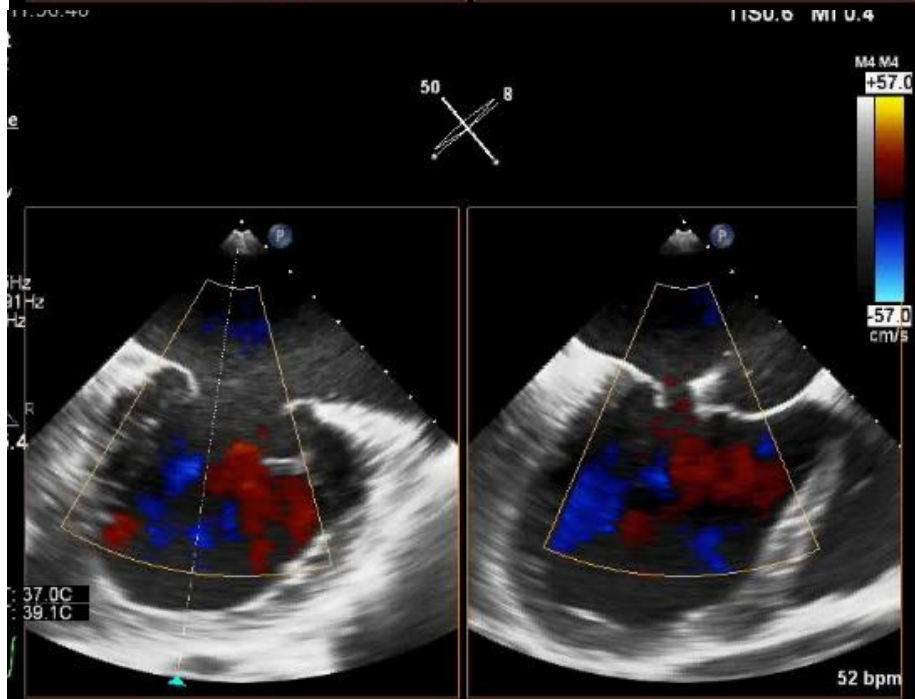
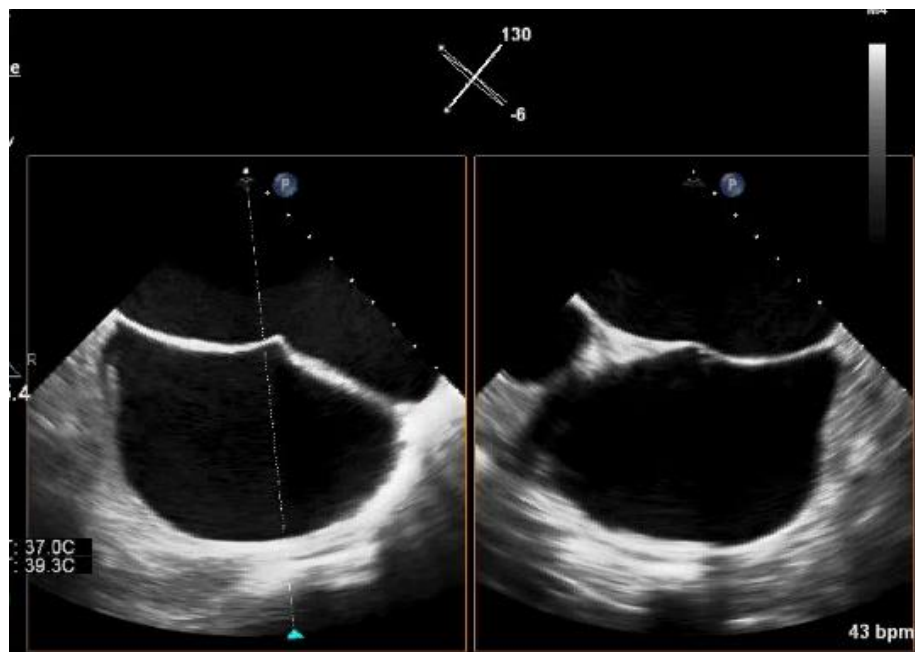

51Hz
11cm

3D Zoom
2D / 3D
% 68 / 44
C 50 / 30
HGen

0 115 180

PAT T: 37.0C
TEE T: 39.3C

67-2t
14Hz
13cm

xPlane
78%
78%
50dB
P Low
HGen

CF
48%
6292Hz
WF 566Hz
4.4MHz

2.7 5.4

PAT T: 37.0C
TEE T: 39.3C

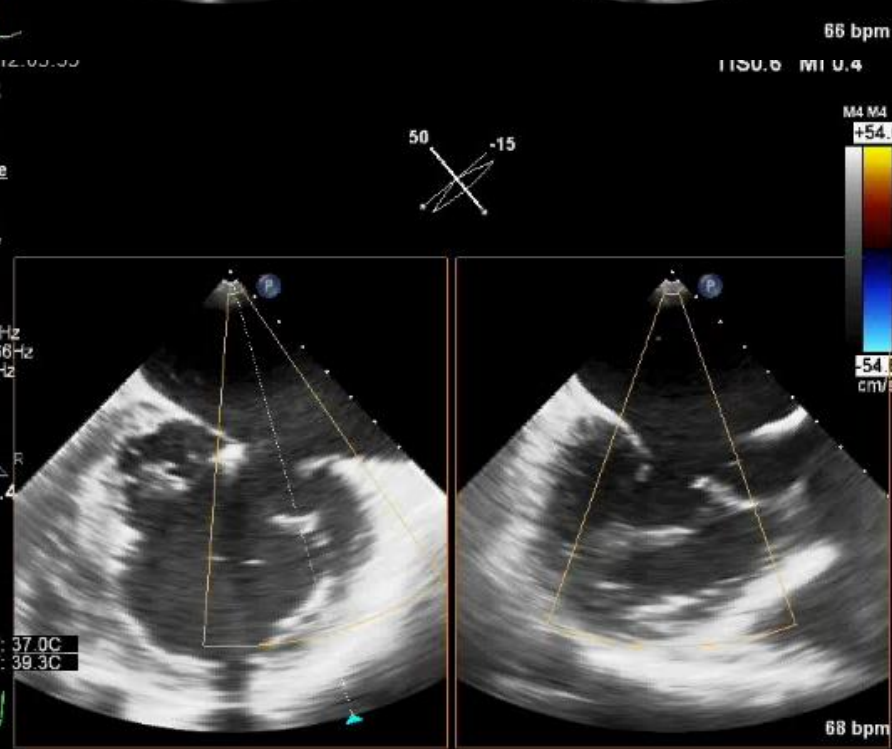
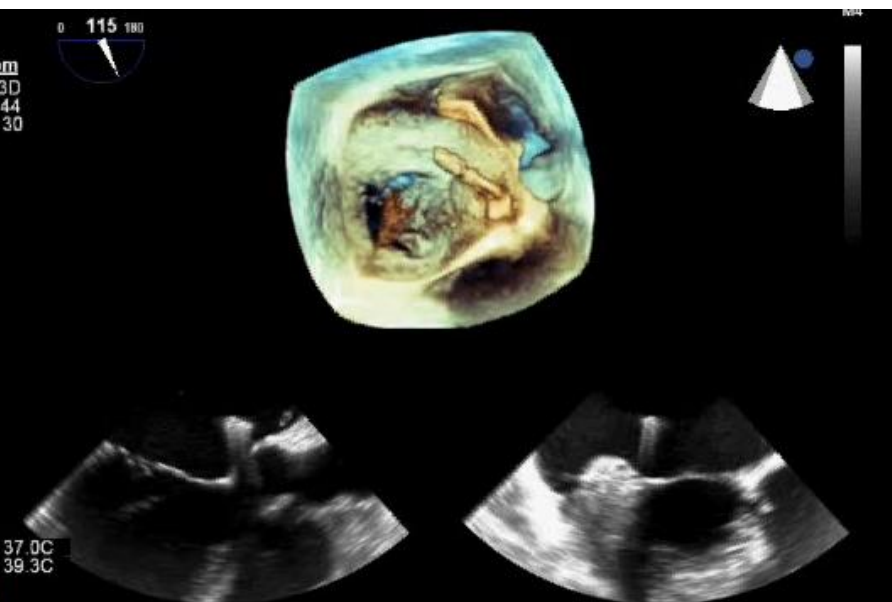

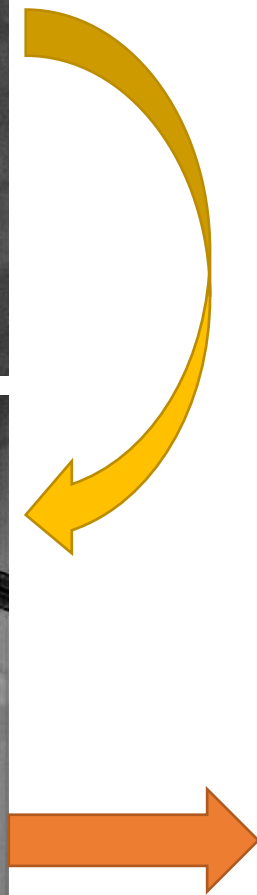
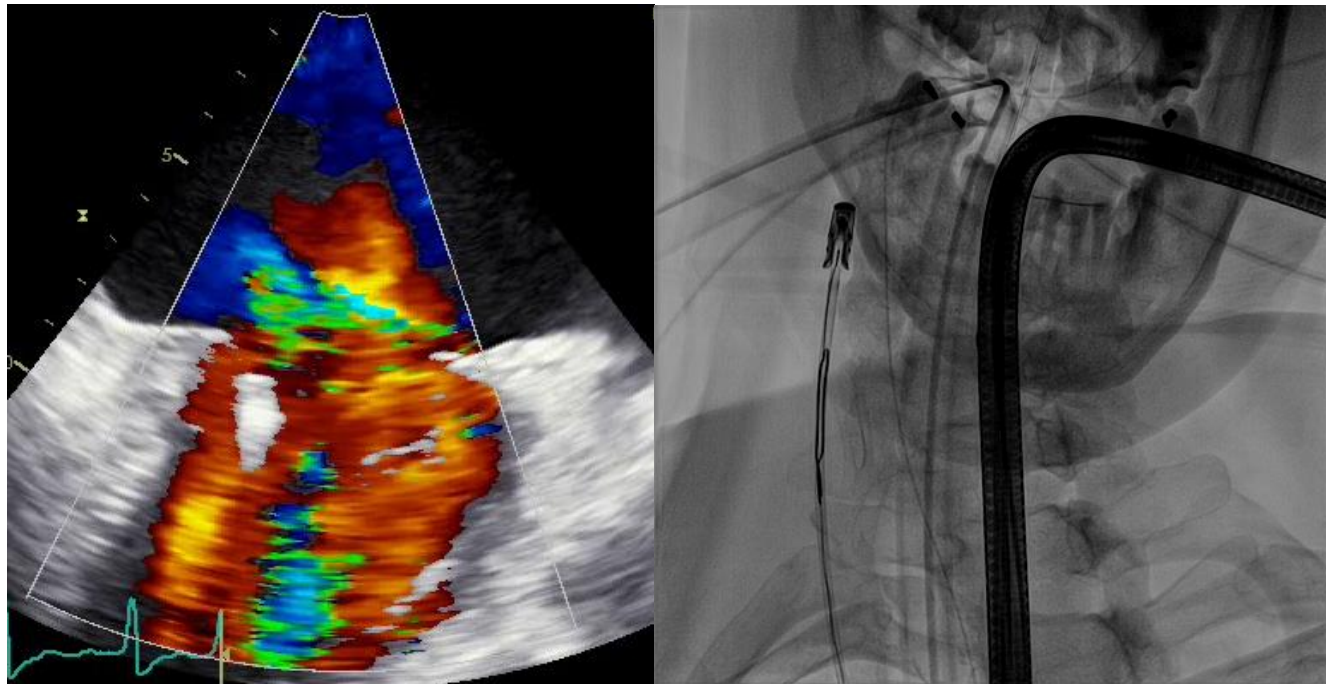
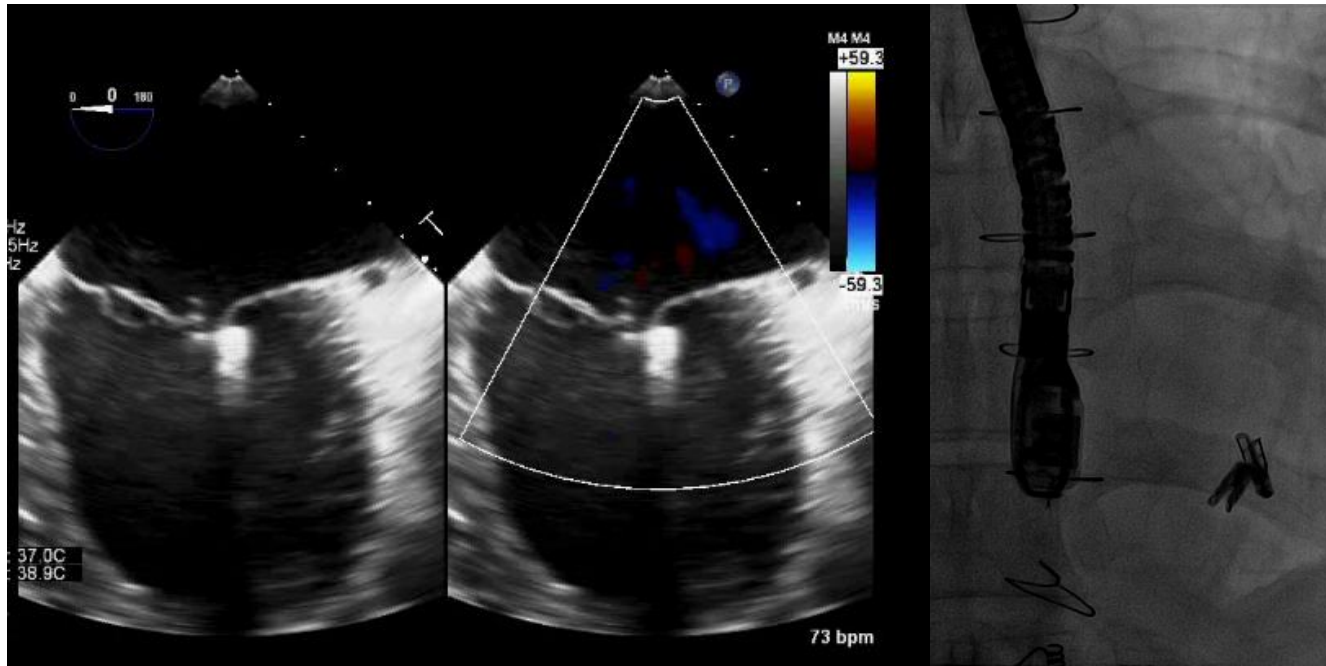

Transcatheter neochord implantation

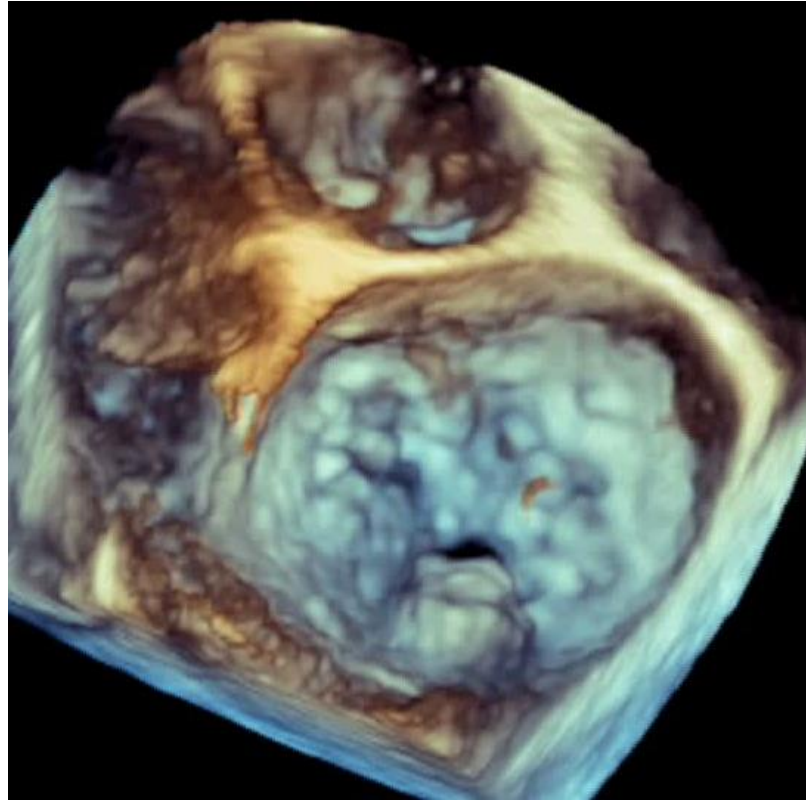

P2 prolapse

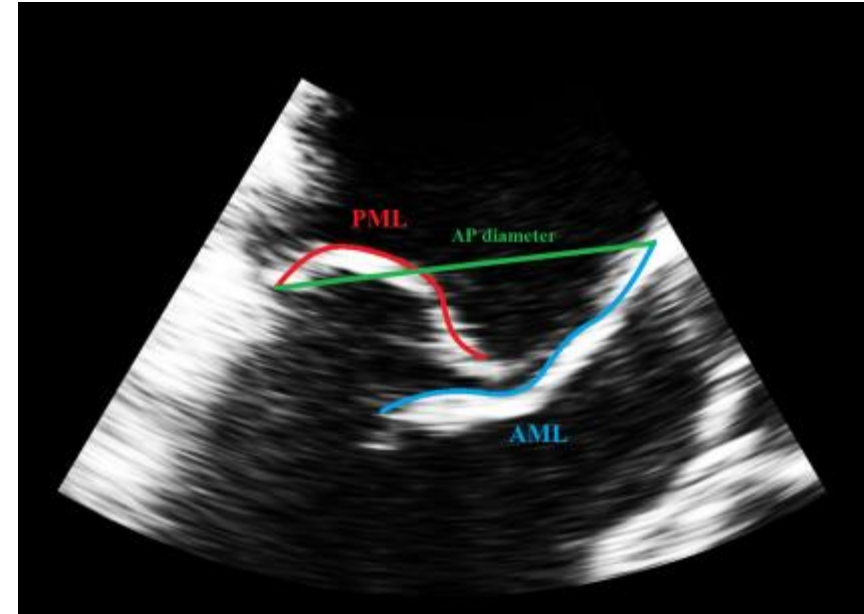
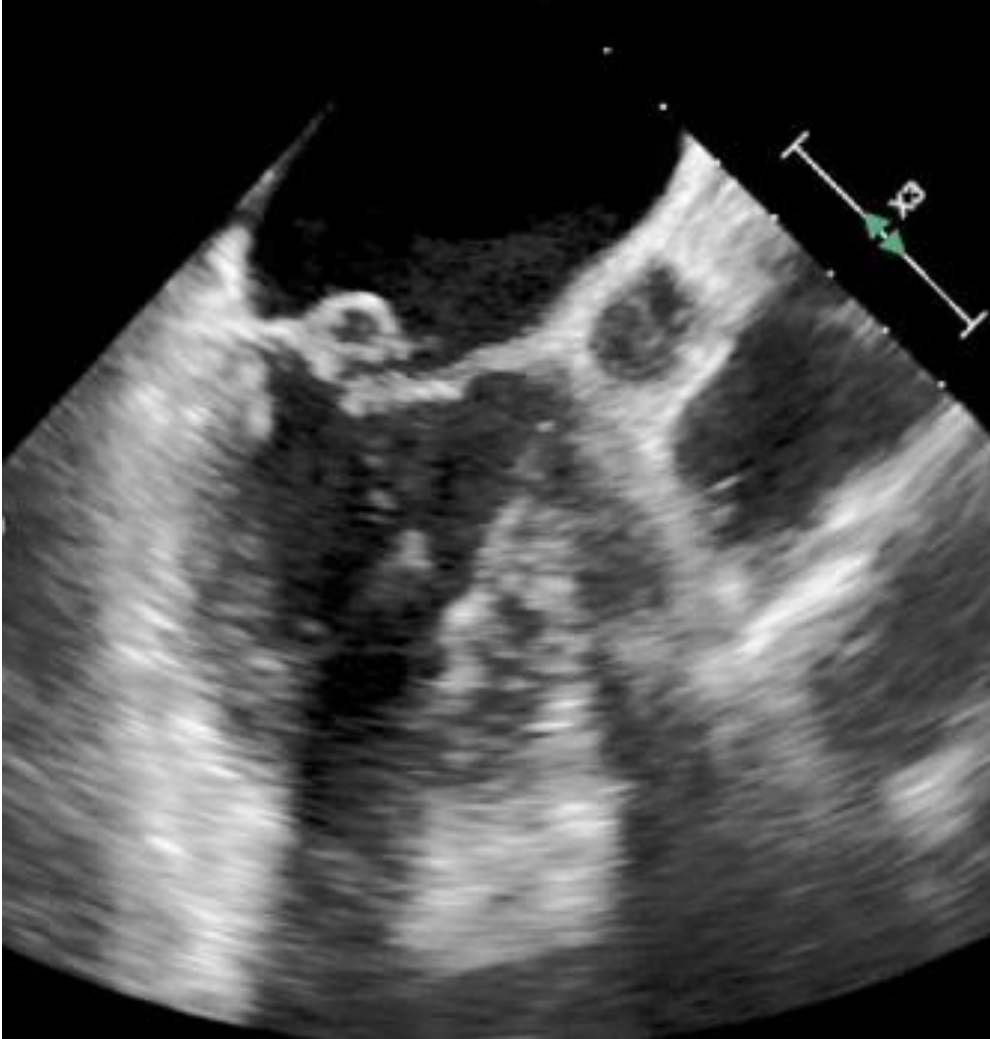

Leaflet to annulus index ≥ 1.25

Colli et al. Int J Cardiol 2018

P2 prolapse

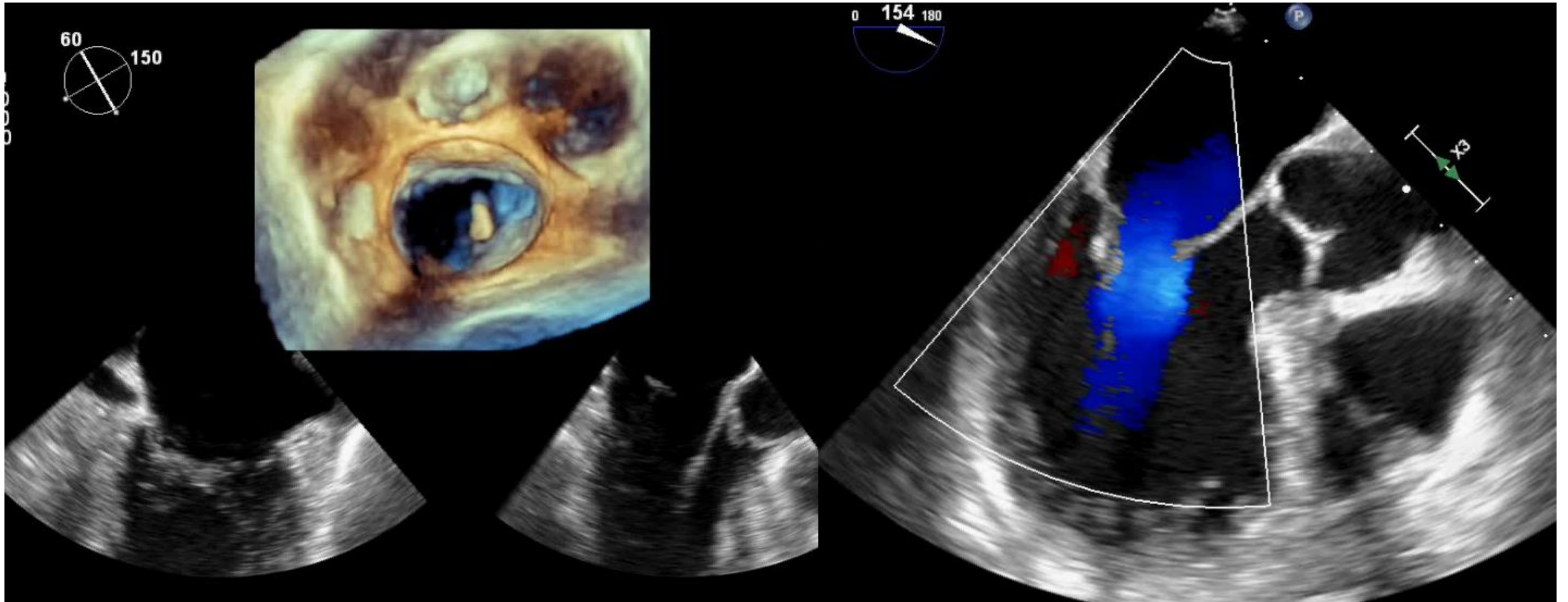

P2 prolapse

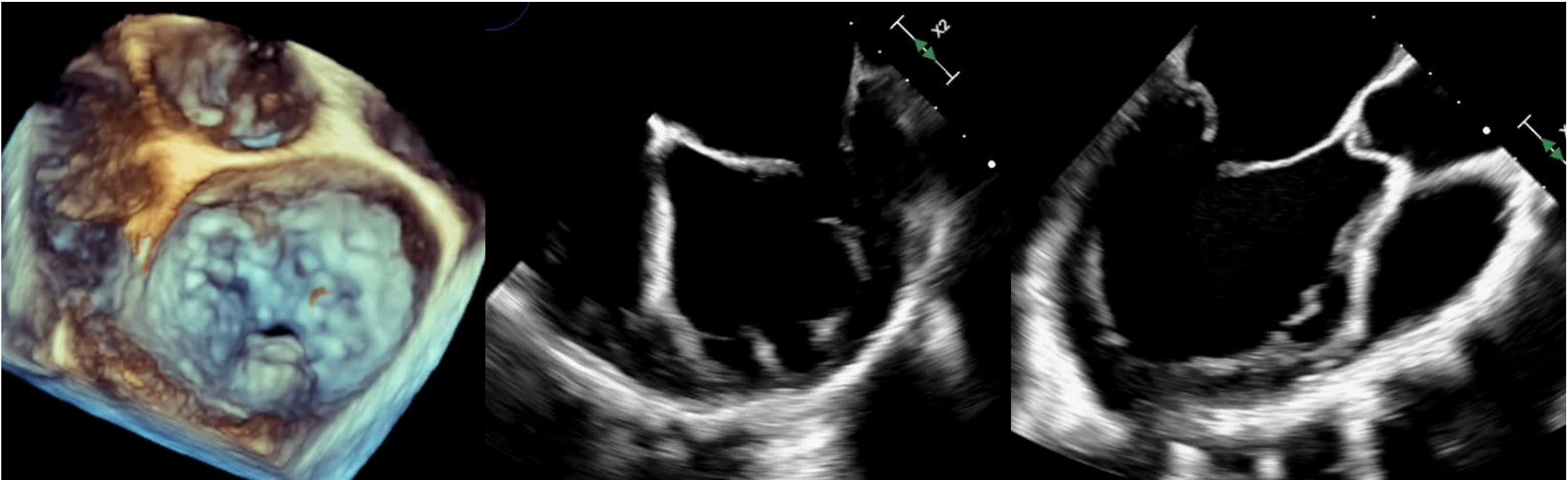

P2 prolapse

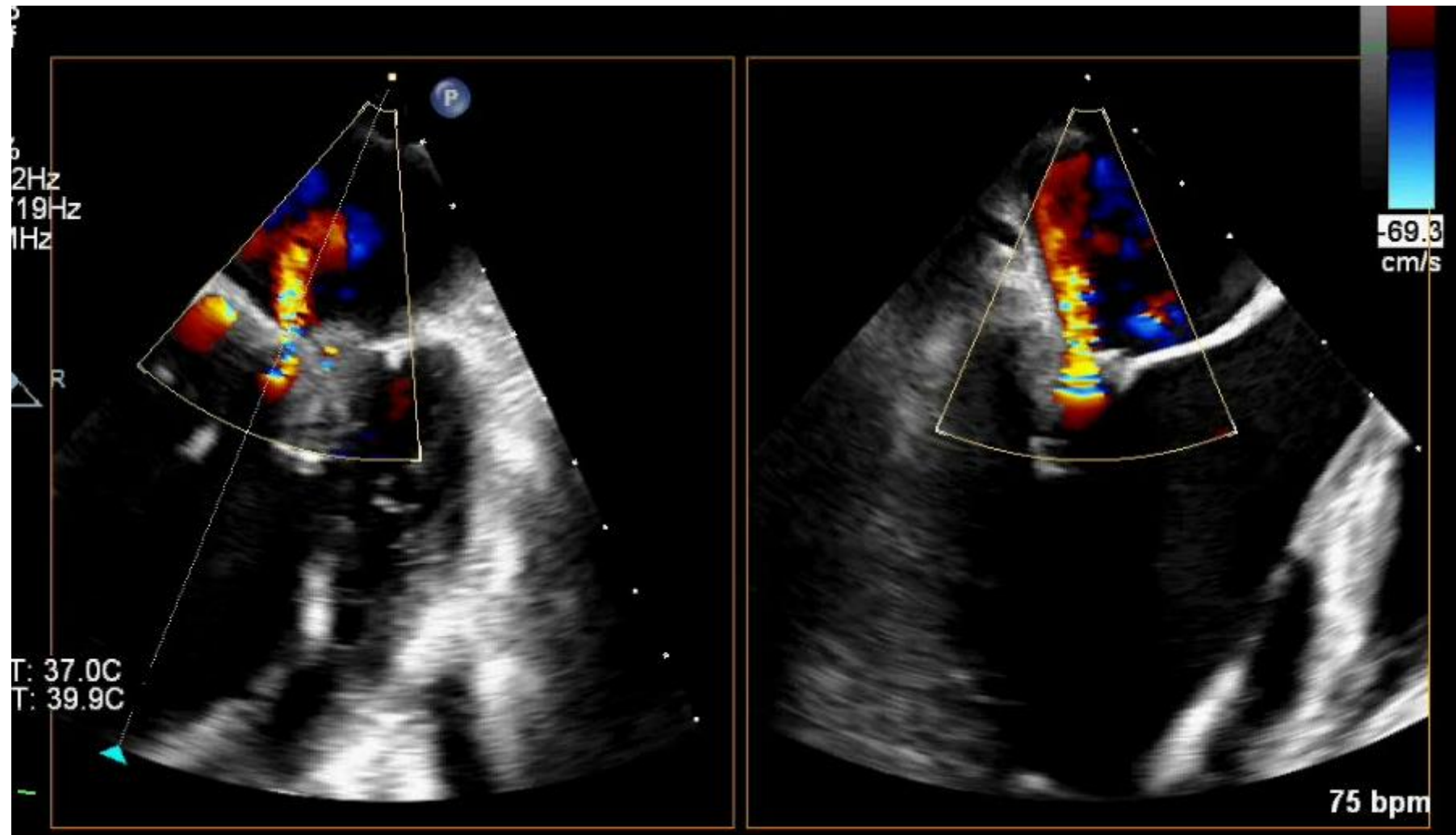

Transcatheter mitral valve implantation

- Valve-in-valve
- Valve-in-ring
- Valve-in-MAC
- Mitral valve replacement

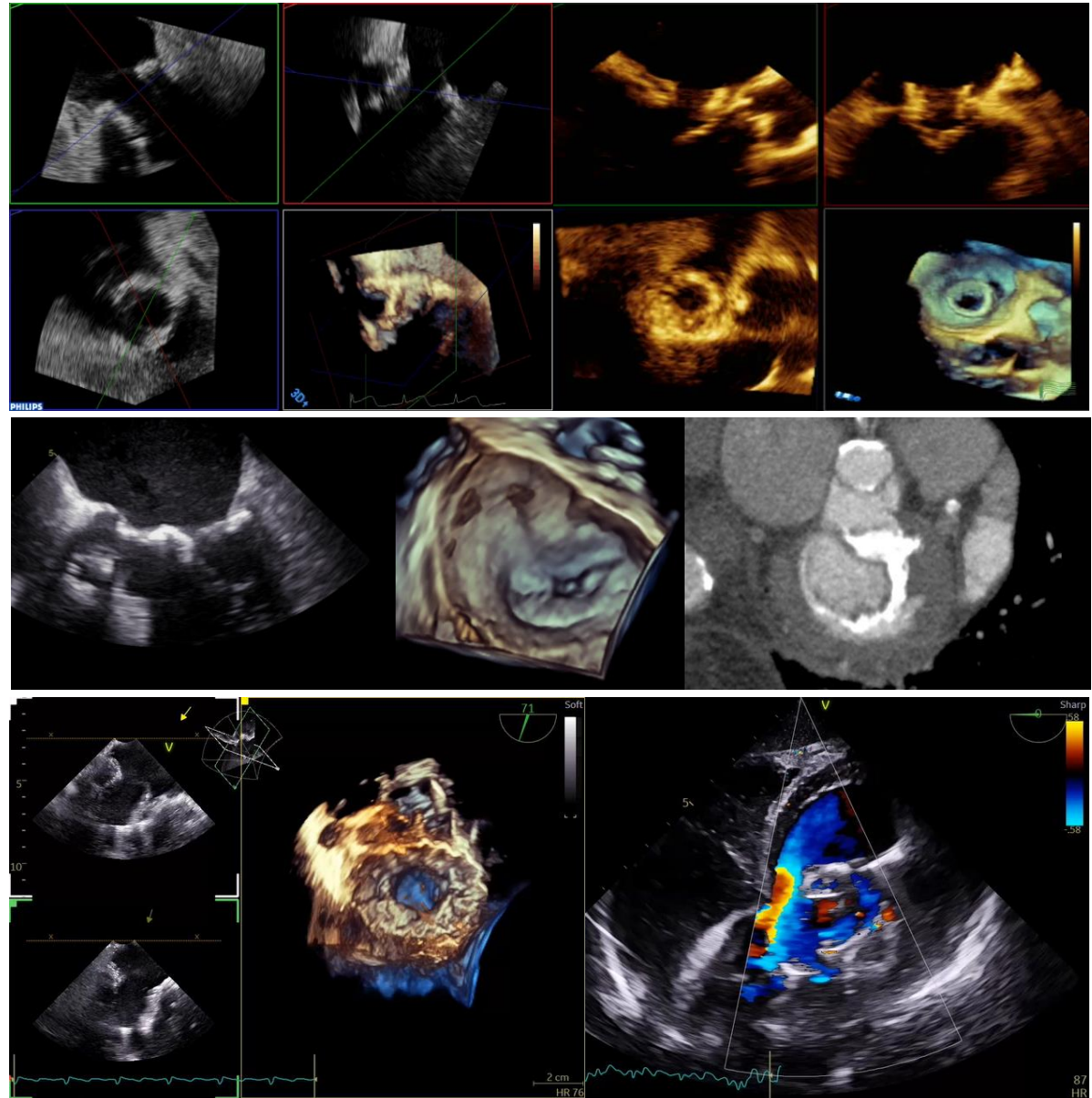

CT prior to TMVR - what to analyze and measure

Mitral annulus	<ul style="list-style-type: none">• Anteroposterior diameter• Intercommissural diameter• Area• Perimeter• Annular calcification
Mitral leaflets	<ul style="list-style-type: none">• Length• Thickness• Calcification
LVOT	<ul style="list-style-type: none">• Neo-LVOT• Aorto-mitral angle
Left ventricle	<ul style="list-style-type: none">• Dimensions and function• Distance between apex and mitral valvular plane• Papillary muscles:<ul style="list-style-type: none">• Distance to mitral valvular plane• Distance between heads
Interatrial septum	<ul style="list-style-type: none">• Anatomy• Thickness• Puncture size
Left atrium	<ul style="list-style-type: none">• Dimensions• Thrombus

Mitral annulus dimensions – dynamic structure

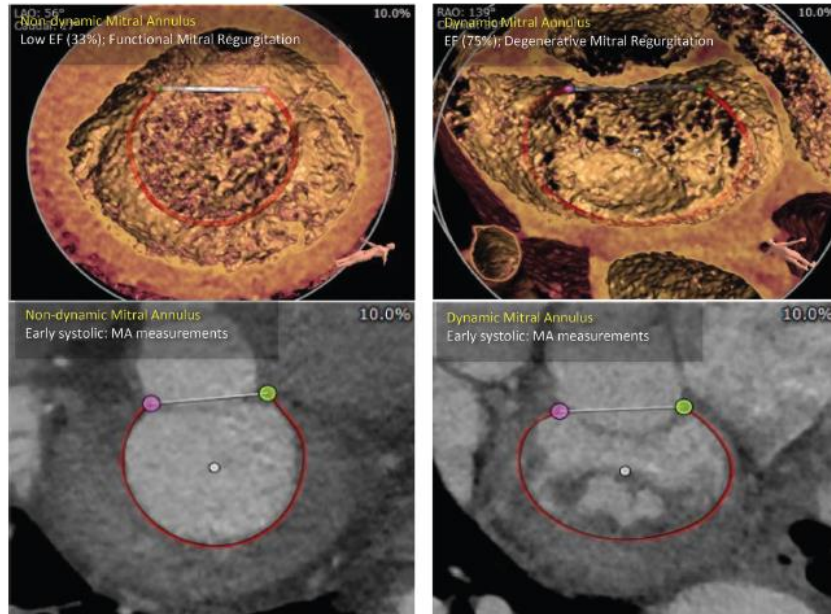

Non-dynamic MA			Dynamic MA		
MA measurements	Early systolic	Mid-late systolic	MA measurements	Early systolic	Mid-late systolic
Area	11.9 cm ²	12.1 cm ²	Area	12.5 cm ²	20.4 cm ²
Perimeter	126.3 mm	126.0 mm	Perimeter	131.7 mm	165.3 mm
AP distance	36.1 mm	35.8 mm	AP distance	32.1 mm	44.1 mm
CC distance	40.2 mm	40.6 mm	CC distance	46.9 mm	57.2 mm

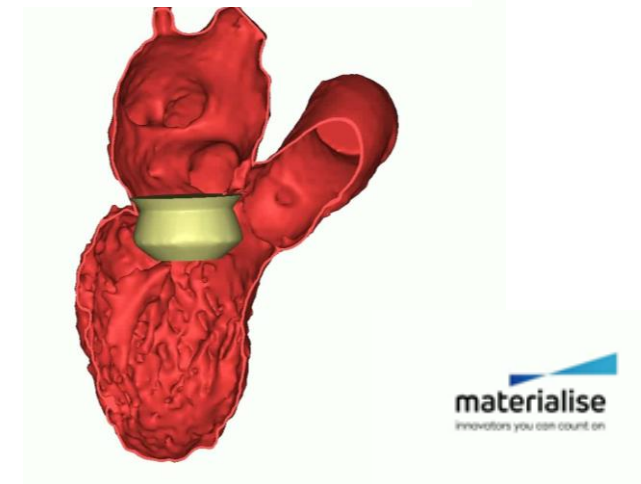
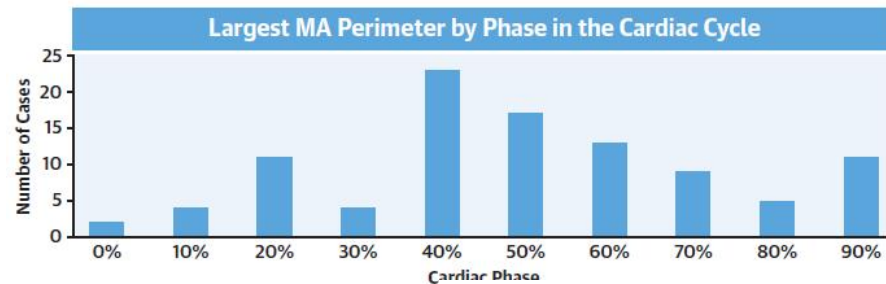
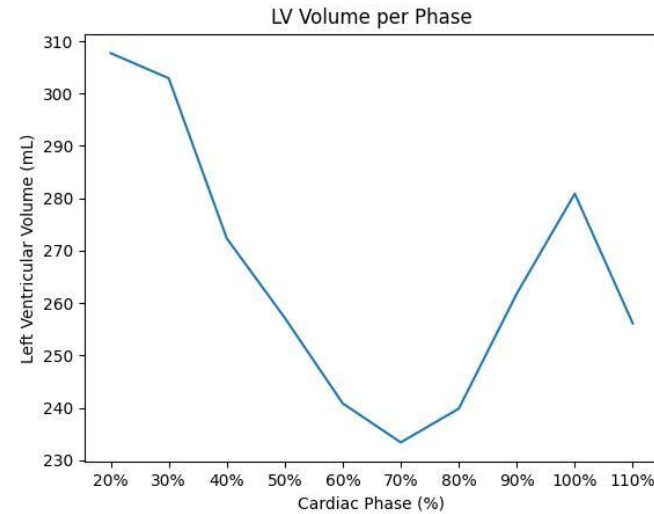

LVOT obstruction

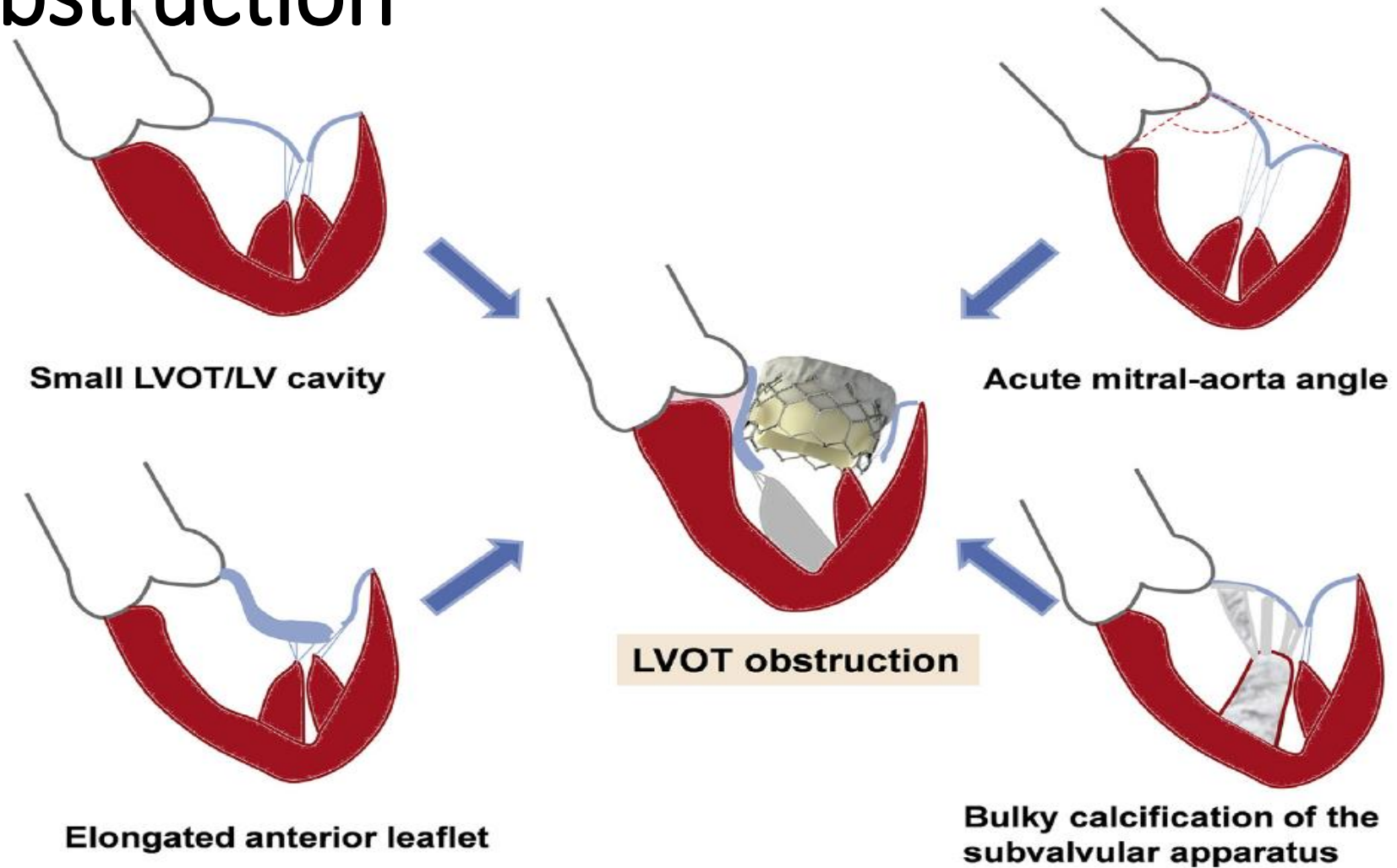

Urena et al JACC Intervent 2018

Transcatheter mitral valve implantation

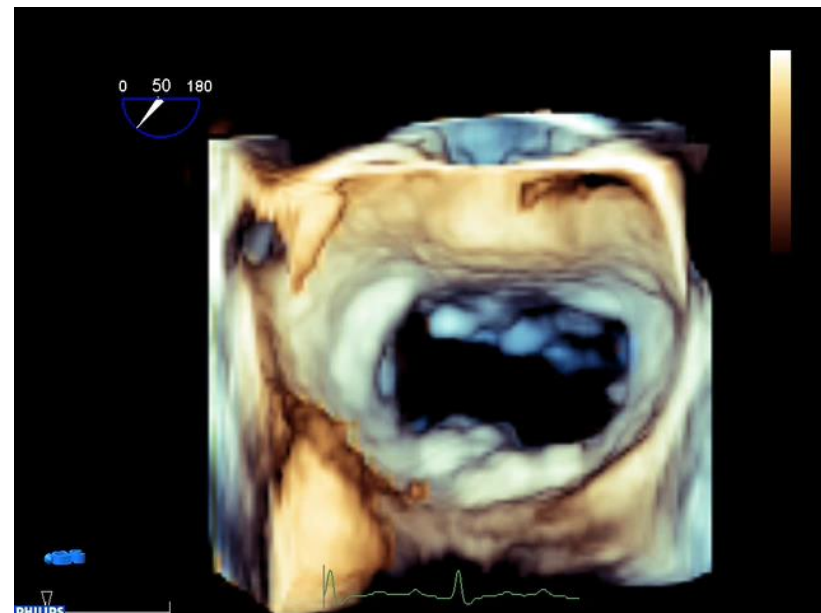
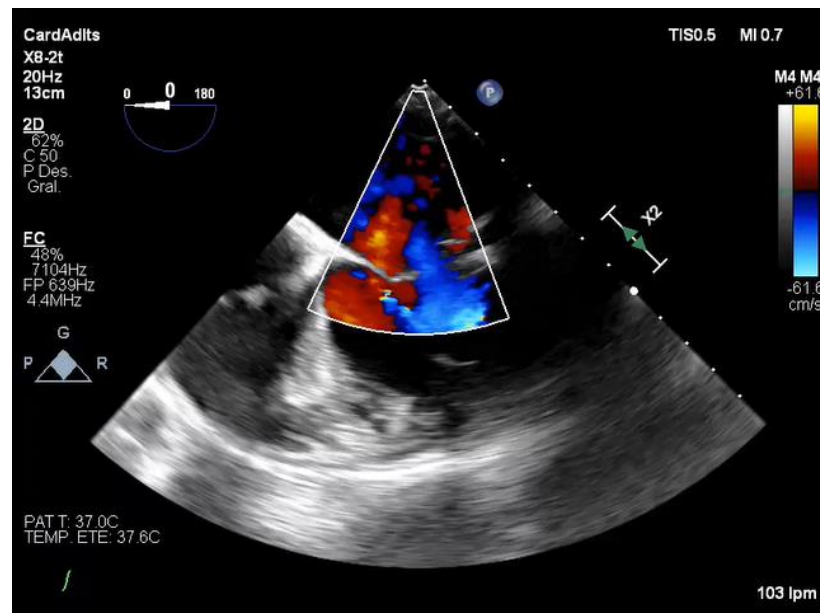
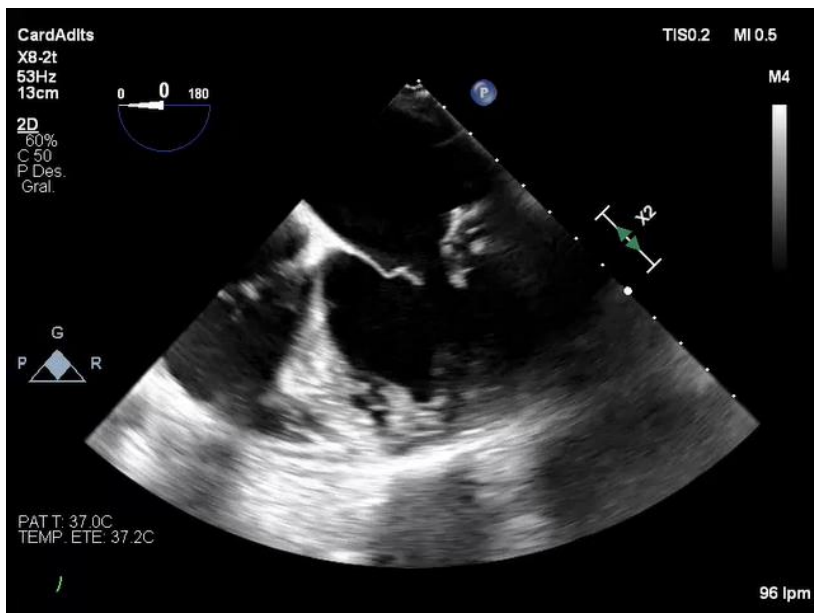

Baseline Transesophageal echocardiography

CT Procedure Planning: Deliverability & neo-LVOT

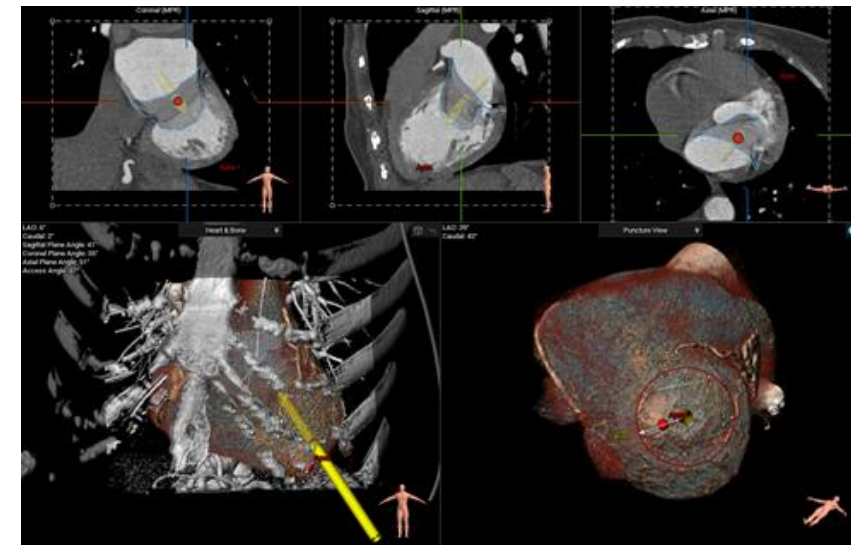
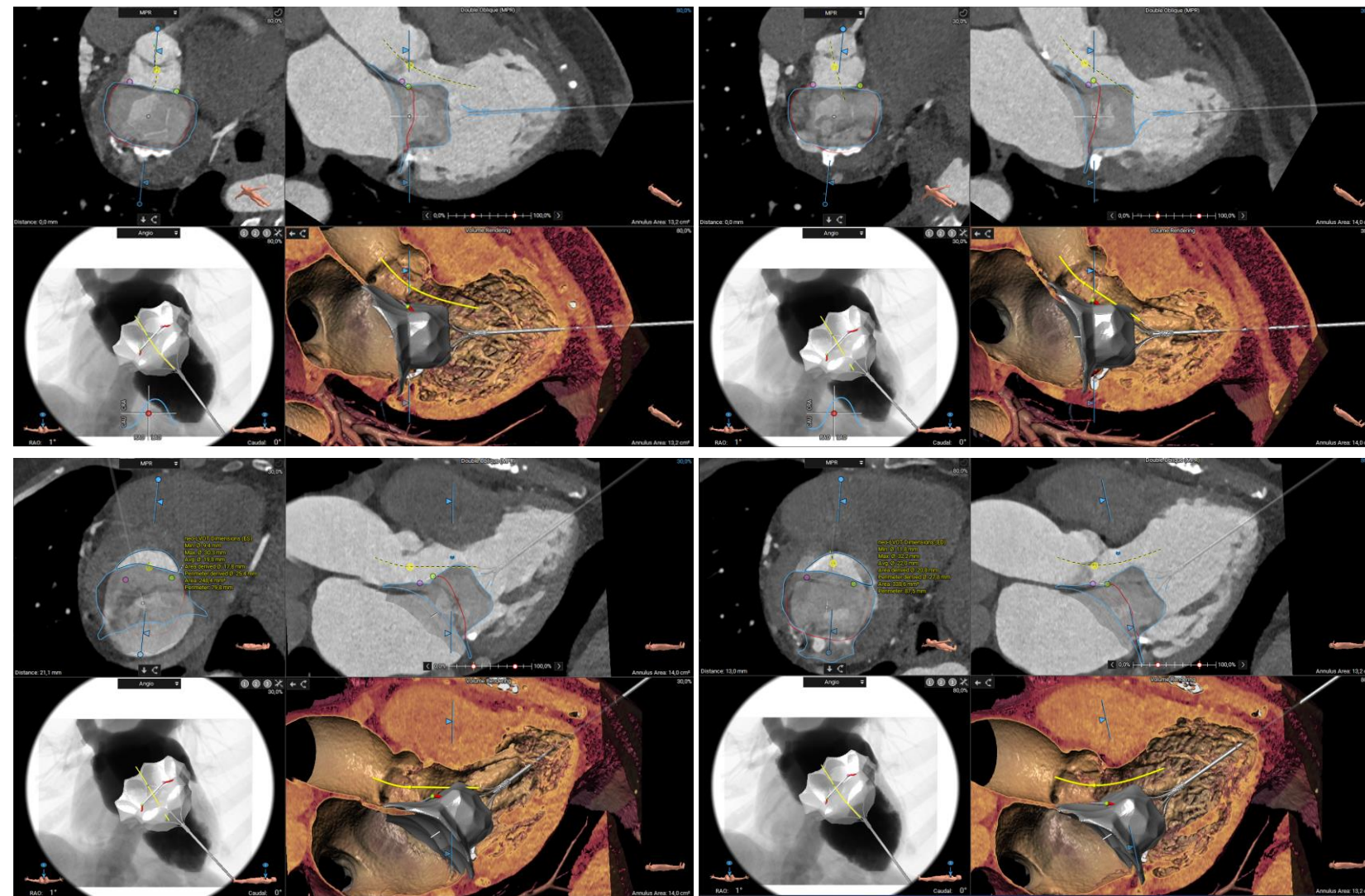

What we did: Tendyne Valve

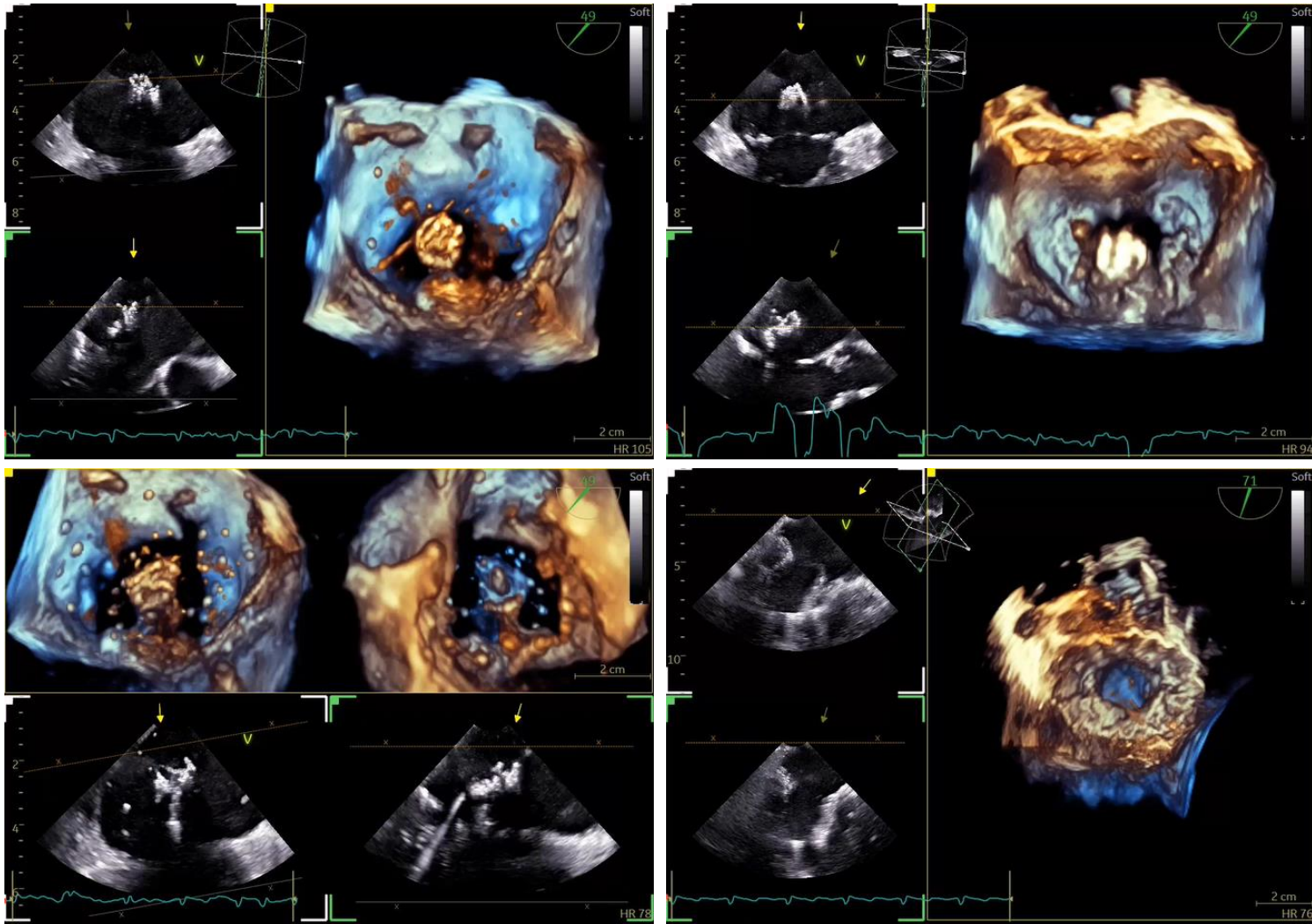

Procedural Steps

Final Result

- No residual MR
- Favorable hemodynamic profile
- No LVOT obstruction

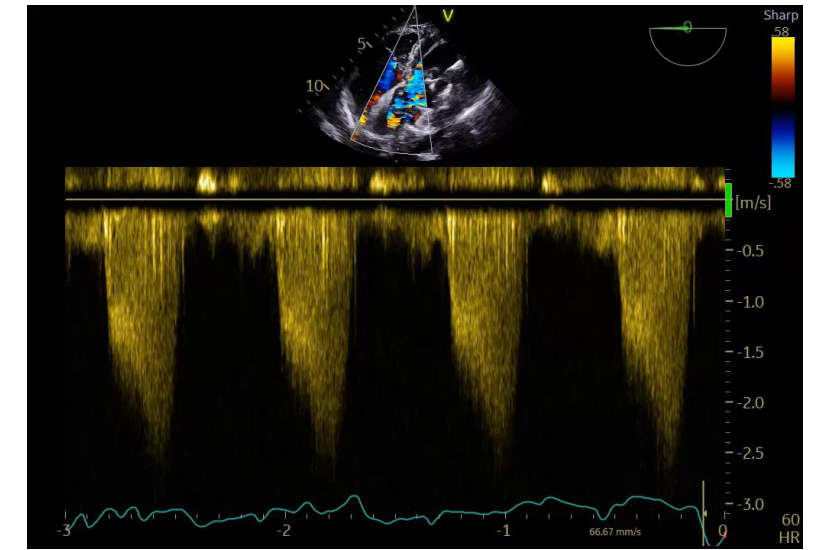
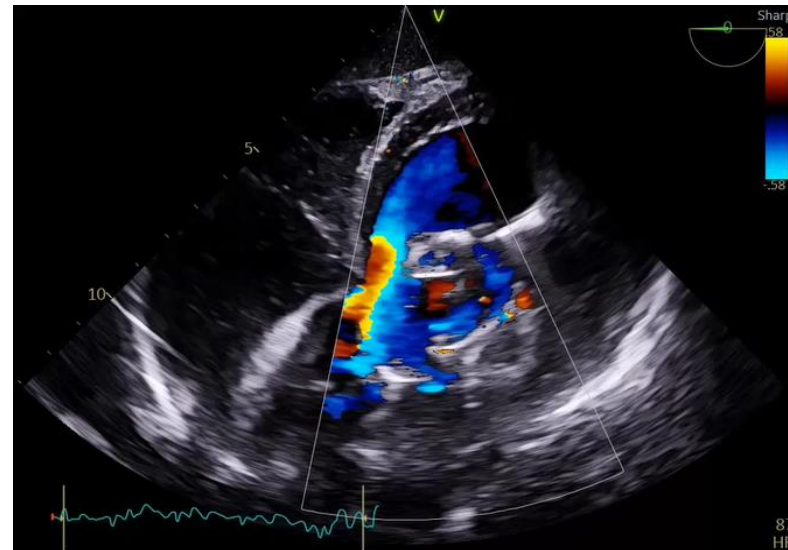
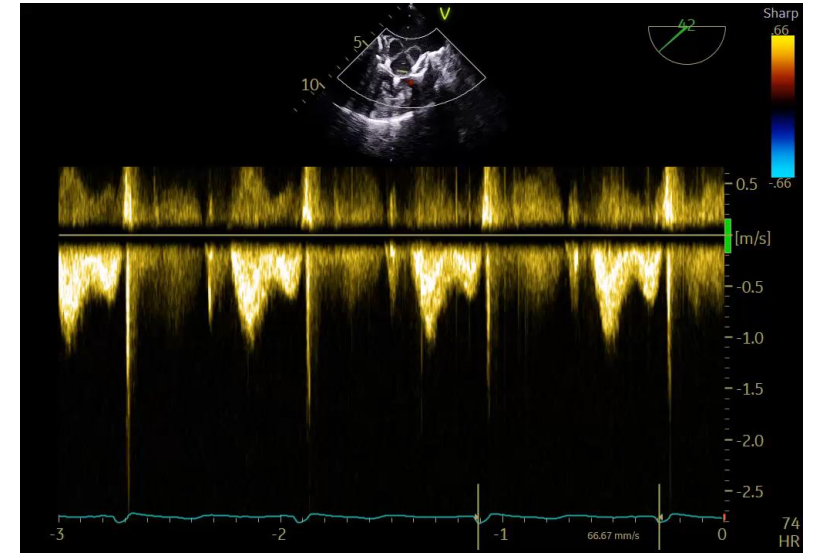
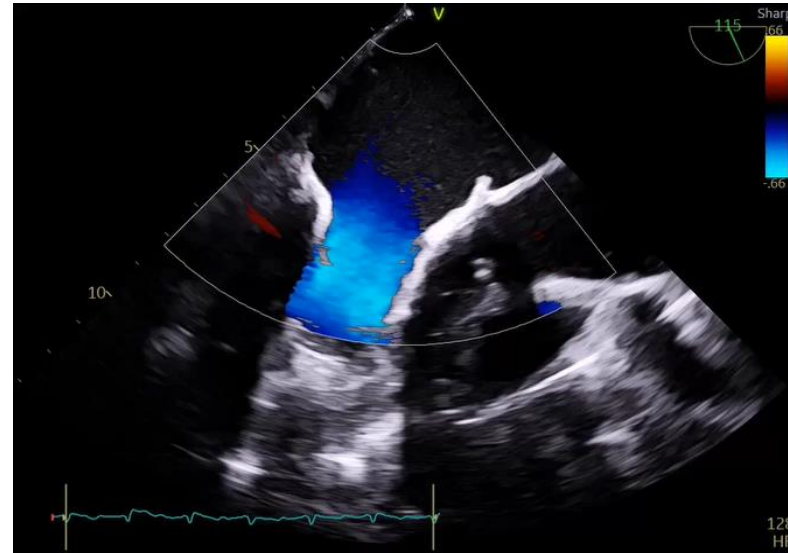

Thank you very much!



EACVI
European Association of
Cardiovascular Imaging

EACVI 2023



Cardiovascular Magnetic Resonance

Echocardiography

Cardiac Computed Tomography

Nuclear Cardiology

10-12 May
Barcelona

#EACVI2023



ESC
European Society
of Cardiology

